MEDICAL.

UNFORTUNATE
REMEDIES! NEW REMEDIES!

Dr. Gibbon's Dispensary,
623 KEARNEY STREET,
COR. COMMERCIAL,
San Francisco. Established in 1854, for the treatment of Sexual and Seminal Diseases, such as Gonorrhœa, Gleet, Stricture, Syphilis in all its forms, Seminal Weakness, Impotency, etc. Skin Diseases (of years standing) and Ulcerated Legs successfully treated.

GIBBON has the pleasure of announcing that he returned from visiting the principal Hospitals of Europe, and has resumed practice at his Dispensary, 623 Kearney street, corner of Commercial, San Francisco, where his old patients and those requiring his services may find him.

The Doctor has spared neither time nor money in procuring without new remedies, and has returned with all the facilities for the alleviation of human suffering.

Horrible Diseases.

Many thousands of persons, both male and female, are there who are suffering out a miserable existence from the effects of secret indulgences, or disease absorbed into the system! Look at their emaciated and disfigured faces and their broken down constitutions, disqualifying them for the happiness of marriage or the enjoyment of life. What a horrid situation thousands suffer under until death ends the scene. Let parents, guardians, friends and all those who are suffering with any of those dreadful, life-destroying maladies—go to that they may read and consider before it be too late. Send them immediately to DR. GIBBON, a physician who has made private diseases his especial study for years. He is certain to cure the most inveterate cases, where mercury or any injurious drugs. It is impossible to those who are afflicted, or to those who [illegible] in the welfare of their friends, to be deceived by the many pretended doctors who infest the country, publishing their skill in curing all diseases in a few days, imposing upon the public by using the names of eminent physicians from Europe and elsewhere, so that you may fall into the hands of [illegible] ignorance.

Sexual Weakness.

Sexual [illegible] one, the consequence of self-abuse in early life, or depraved sexual indulgence, is [illegible] by the youth of both sexes to an almost [illegible] extent, producing with unerring certainty the following train of morbid symptoms, unless [illegible] by scientific medical measures, viz.: Nervousness, dark spots under the eyes, pain in the back, [illegible] like the rustling of leaves and rattling of chariots, uneasiness, aversion to [illegible], weakness of the limbs, confused ideas, [illegible] intellect, loss of confidence, diffidence in [illegible] strangers, a dislike to form new acquaintances, disposition to shun society, loss of memory, [illegible] pimples and various eruptions on the face, furred tongue, fetid breath, [illegible] constipation, night sweats, monomania and [illegible] melancholy. If relief be not obtained, should [illegible] immediately, either in person or by letter, and a cure effected by his new and scientific treatment. Be therefore careful and make sure of calling on this doctor, which never fails of effecting a speedy and radical cure. Dr. G. will give One Hundred Dollars to any person who will prove satisfactorily to him that he was cured of this complaint by any of the San Francisco quacks.

Married Men,

who contemplate marriage, who are suffering under any of those fearful maladies, should not fail to attend to the sacred responsibility resting upon them, but apply to him—State relief.

DR. GIBBON has a pamphlet, and will give it to each [illegible] on receipt of [illegible] cents, for postage, [illegible] in a sealed envelope, free of charge. Address, [illegible] Kearney street, corner of Commercial, San Francisco.

Office hours, 9 A. M. to 3 P. M., and 6 to 8 P. M. Sundays, 10 to 12 A. M.

Dr. GIBBON will give no medicine to any person unless he has a personal interview with them, and a thorough examination of their case, except in cases of distance, when all necessary information must be given by letter, and a full description of symptoms, age, occupation, habits of life, etc., and a fee of $5 must accompany the letter.

Dr. GIBBON, 623 Kearney street, corner Commercial, San Francisco. Postoffice Box 1,926.

TO PRINT BOOK 1,867 ON THE DISEASES OF MAN FREE.

Dr. GIBBON will give to inform DR. GIBBON if they read his advertisement in the DAILY [illegible]. jy5dtp

NERVOUS DEBILITY

Brought on by Indiscretion, [illegible] tried in vain all known means, has discovered a new and simple remedy. His extraordinary and means of self-cure given in a sealed envelope, free, on receiving a post paid, [illegible] Address GEO. RUSSELL, P. O. Box [illegible], San Francisco, Cal. oct8m4p.

LEGAL NOTICES.

In the District Court of the State of Oregon for the [illegible] district, county. — David P. Thompson, plaintiff, vs. H. J. Stevenson and Sarah E. Stevenson, defendants. To H. J. Stevenson and Sarah E. Stevenson, defendants: In the name of the State of Oregon you and each of you are hereby required to appear and answer the complaint filed against you in the above entitled suit and Court, by the first day of the next regular term of said Court which will be held after six weeks from the first publication of this summons, which term of Court will be commenced and held on the second Monday of January, A. D. 1875, and if you fail so to appear and answer, the plaintiff will take judgment against you for the sum of twenty-five dollars and interest thereon in United States gold coin at the rate of one per cent. a month from October 29, A. D. 1874, and the additional sum of [illegible] dollars, and for costs and disbursements of this suit, and will take a decree and order for foreclosing a mortgage executed by the defendants to the plaintiff to secure the payment of said sum, and on those parcels or tracts of land in the county of Multnomah, State of Oregon, described as follows, to-wit: [illegible] pimples and various eruptions on the face, furred tongue, fetid breath, [illegible] constipation, night sweats, monomania and melancholy. If relief be not obtained, should [illegible] immediately, either in person or by letter, and a cure effected by his new and scientific treatment. Be therefore careful and make sure of calling on this doctor, which never fails of effecting a speedy and radical cure. Dr. G. will give One Hundred Dollars to any person who will prove satisfactorily to him that he was cured of this complaint by any of the San Francisco quacks.

Married Men,

who contemplate marriage, who are suffering under any of those fearful maladies, should not fail to attend to the sacred responsibility resting upon them, but apply to him—State relief.

DR. GIBBON has a pamphlet, and will give it to each [illegible] on receipt of [illegible] cents, for postage, [illegible] in a sealed envelope, free of charge. Address, [illegible] Kearney street, corner of Commercial, San Francisco, where his old patients and those requiring his services may find him.

The Doctor has spared neither time nor money in procuring without new remedies, and has returned with all the facilities for the alleviation of human suffering.

Horrible Diseases.

Many thousands of persons, both male and female, are there who are suffering out a miserable existence from the effects of secret indulgences, or disease absorbed into the system! Look at their emaciated and disfigured faces and their broken down constitutions, disqualifying them for the happiness of marriage or the enjoyment of life. What a horrid situation thousands suffer under until death ends the scene. Let parents, guardians, friends and all those who are suffering with any of those dreadful, life-destroying maladies—go to that they may read and consider before it be too late. Send them immediately to DR. GIBBON, a physician who has made private diseases his especial study for years. He is certain to cure the most inveterate cases, where mercury or any injurious drugs. It is impossible to those who are afflicted, or to those who [illegible] in the welfare of their friends, to be deceived by the many pretended doctors who infest the country, publishing their skill in curing all diseases in a few days, imposing upon the public by using the names of eminent physicians from Europe and elsewhere, so that you may fall into the hands of [illegible] ignorance.

Sexual Weakness.

Sexual [illegible] one, the consequence of self-abuse in early life, or depraved sexual indulgence, is [illegible] by the youth of both sexes to an almost [illegible] extent, producing with unerring certainty the following train of morbid symptoms, unless [illegible] by scientific medical measures, viz.: Nervousness, dark spots under the eyes, pain in the back, [illegible] like the rustling of leaves and rattling of chariots, uneasiness, aversion to [illegible], weakness of the limbs, confused ideas, [illegible] intellect, loss of confidence, diffidence in [illegible] strangers, a dislike to form new acquaintances, disposition to shun society, loss of memory,

The Daily Oregonian.

SATURDAY MORNING, JANUARY 9, 1875.

THE REAL ISSUE.

To the people of the United States it matters little whether Kellogg or McEnery was legally elected Governor of Louisiana in 1872. The contest between them was purely local up to the time that the Lynch Returning Board, made up of Kellogg's most servile adherents, attempted to count in all the Republican candidates for Congress, and stock the Legislature with Kelloggites, in order that Pinchback might be elected United States Senator. Even then the people of the Northern States were interested only in so far as their representatives in Congress had to do with the election and qualification of Pinchback and his associates. The Louisiana case first arrested the attention of the North, when a United States District Judge, performing circuit duty, issued a midnight order commanding the Marshal of his court to take possession of the State House (the Mechanics' Institute, in fact), oust the Legislature then in session, proclaim Wm. Pitt Kellogg Governor, and seat a body of men whom he (Kellogg) declared to be the Legislature. It was known—Durell himself admits, in a published defense which we have at hand—that the election returns on which Kellogg based his claim were never in his court. He never saw them: they were in the [illegible] of McEnery, another claimant of the office of Governor. On an ex parte statement of what the returns were believed to be, furnished by Kellogg's counsel in chancery, the famous midnight order was based. Herein the people of other States saw a branch of the Federal Government employed to sustain a man of whose election there was, to say the least, reason for very grave doubt. And while the corruption of a United States court was very generally deplored, yet even up to this point the people were only momentarily interested. The details of the case were so dry and uninviting that the masses speedily left its settlement to Congress. We may note, incidentally, that Congress has, indirectly, a hundred times condemned Durell's midnight order and pronounced adversely on the Kellogg government. It did this, for instance, in refusing Pinchback a seat in the Senate. So far as the Governorship of Louisiana is concerned, the OREGONIAN has always held that Kellogg was a usurper; as to McEnery, it has invariably held that he was not legally elected.

For two years the Louisiana case dragged its slow length along, eliciting little attention save on the part of the press. In November, 1874, a general election was held in Louisiana. And although the North could claim no interest in the result, save a patriotic wish to see decisively settled a tedious controversy which threatened the peace and hindered the prosperity of a State, the attention of the whole country centered on Louisiana when it was announced that a Returning Board was defrauding the Conservatives of Louisiana out of a hard-earned victory, by most shameful and [illegible] rulings. Whole parishes were thrown out by the canvassers on the ground of intimidation of negroes [illegible] which were overrun by United States soldiers on the day of [illegible], because they gave Conservative majorities. The iniquity of these decisions is plainly shown and forcibly condemned by the Republican [illegible] of the Congressional committee, which, [illegible] declared that "there was fraud in the election—as much on one side as the other."

These [illegible] dulous transactions enlisted the sympathy of the North; but the element which was to make the Louisiana controversy a matter of profoundest national concern, affecting New York, Massachusetts, Oregon and every other State equally with Louisiana, was yet wanting. It was supplied by the events of last Monday evening, when an armed body of United States soldiery entered the hall of the Louisiana House of Representatives and at the point of the bayonet arbitrated, in half an hour, a dispute over which the best constitutional lawyers of America had gravely debated for two years. The nation saw its constitution rent in fragments by the sword; the laws and customs of a century trampled under foot in an [illegible] on the republican institutions of a sovereign State. Over all [illegible] the Chief [illegible] from whom, of all others, is to be expected the deepest reverence for law, the profoundest regard for the constitution, viewing with stolid indifference an outrage for which his most conscientious councillors could find no shadow of excuse. If the innovation itself was threatening to liberty, how much more alarming the danger of the usurpation of a school in politics out of the army of civil officers who own their allegiance first of all to president—after that to country.

What wonder, then, that from every State in the Union come up protests loud and deep against the assumption of this new prerogative, so utterly foreign to the spirit of our institutions that its like was never contemplated even by the most ardent centralist? What wonder that every honest newspaper in the land is calling on the people to resent this most subtle attack on the rights of States? We hold it a matter of most encouraging import that the people of all the States are willing to make common cause with Louisiana in resisting to the death a wicked and dangerous heresy. It cannot live; because, knowing that if it be tolerated for a moment no State is secure from similar invasion, the people will crush it and its advocates just as surely and effectively as they destroyed Secession.

This is the real issue in the Louisiana outrage. It is not whether Kellogg or McEnery shall be Governor of Louisiana, and no thinking man should allow himself to be blinded with the cry of "rebels" and "secessionists," raised by those who are dependent on the President's favor for bread and butter.

AN ORGAN'S DISGRACE.

The Federal organ in this city has at last discovered that the sentiment of the whole country is against its shameless defense of the Louisiana outrage. It finds that the Louisiana Congressional investigating committee, the best citizens of that State, and the leading journals of the Republican party, are all earnest in denunciation of the wrong. It discovers that men of all shades of religion and politics, both North and South, unite in pronouncing its tales of murder, assassination and intimidation, wretched calumnies. Last Tuesday morning the *Bulletin* unqualifiedly endorsed the use of the United States army in breaking up the Louisiana legislature, declaring that there was "no other course for the United States officers to pursue." Yesterday morning it said:

"The interference of the military power in any State government is a matter for the greatest sorrow to the people of the United States; and it is none the less to be regretted that it has happened in the State of Louisiana."

Is there a Republican in Oregon who is not heartily disgusted with such miserable backing and filling on the part of a paper which professes to lead a great party? What reliance can be placed upon the opinions or assertions of a journal which does not know its own mind from one day to another, which shifts with every change of the wind, and owns fidelity to no doctrine save one: to the victors belong the spoils? Out upon such scandalous journalism! It is a disgrace to the State, and a reproach to the party it professes to support.

SPECIMEN BRICKS.

As we elsewhere remark, the question of the economy of Kellogg's administration in Louisiana does not in any wise enter into the merits of the discussion on the legality of Federal interference in the organization of the State Legislature. Kellogg's reputation, be it good or bad, does not form a part of the issue raised by Grant, last Monday, in the forcible dispersion of members, or pretended members, of the lower house of the Louisiana Assembly.

But the administration organ in this city publishes what purports to be an official statement of the financial condition of Louisiana last September. To any one at all acquainted with the infinite skill displayed by party financiers in making disbursements count for receipts, and positive deficiencies assume the aspect of profits, the meagerness of this "statement" is clearly apparent. There is nothing in the so-called "statement," however, to indicate whence it came or who was its author. It might as well be manufactured in the office of the organ.

We happen to have near at hand a forcible argument bearing on the economy of Kellogg's administration, which we present, just as it was given by the New Orleans *Picayune* of Oct. 6th, as a specimen brick. Here is the *Picayune's* editorial entire:

The victims of the enormities we are about to present to the public, having seen Governor Kellogg's declaration of economy and reduction of expenses, inclose us one of two specimens of the experience they have had in such reduction. These consist of tax-bills on certain properties in Natchitoches parish, once rich estates, but now depreciated in value, almost abandoned, and very far from being worth the amounts at which they have been [illegible]. The first bill reads as follows:

PARISH OF NATCHITOCHES, April 23, 1874.

Payne, [illegible] & Bickham, City of New Orleans:

You are hereby notified that your State, special parish, and parish taxes for 1873 are now due, etc.:

Valuation	$11,615 00
State tax, 14½ mills	$ 166 28
Special parish tax, 40 mills	464 20
Parish tax, 20 mills	232 10
School tax, 2½ mills	29 02
Kearney tax, 2 mills	23 21
This notice	25
Total	$917 06

The second bill is on a tract of 1,300 acres of land in the same parish, assessed at $5,850. Not worth, now, half that sum. The same polite preliminaries, and then comes the figures. It is useless to say they amount, as in the case just quoted, to 79 mills,—8 per cent. of tax on property,—and that assessed too high!

Gov. Kellogg will doubtless call attention to his excellent law providing that the parish taxes shall not exceed the rate fixed for those of the State. Theoretically, the bill in these cases would have come to 29 mills,—3 per cent. Actually they came to 79 mills,—8 per cent.

This illustrates the difference between the Kellogg administration in the abstract and the concrete. One can do very pretty pleading in general terms,—the particulars are damning.

We do not forget that the case of these Natchitoches parish taxes was laid before Assistant Attorney General Dibble, and promptly decided to be extortionate and illegal; but we also remember that this only occurred after the tax-payers had risen up in their wrath, and ejected or forced to resign the officials who thus oppressed them. Gov. Kellogg paid some attention to the matter *then*,—not before. It is fair to doubt whether he ever would have done so had the infamy continued undisturbed.

The driving out of the Natchitoches parish officials was called by the official and semi-official journals of the State Government a "White League outrage."

It was from this that the beautiful fabric of disloyalty and rebellion took its rise. Here's where the murdered negroes came in, and the first alarm of Southern insurrection found its impulse.

That was all of it: these cormorants preyed upon the people until, to save themselves from utter devastation, they turned upon their persecutors. They hurt nobody. By some incomprehensible forbearance they limited their demands to the official abdication of these robbers. And on that act—an act which, if they fairly understood it, the Northern people would applaud without one dissenting voice—has been founded this calumny, and abuse, and misrepresentation, which to-day burns us more than the Kellogg Government itself.

It will probably be said by the organs that the *Picayune* is a Conservative paper, and therefore a "rebel sympathizer." We are content to let the figures fight their own battle, without needless comment.

A SAGACIOUS POLITICIAN.

After all the cursing up hill and down dale to which he has been treated by a good many indiscreet organs, Sam. Bowles can not give up wholly his admiration for the few honest Republican leaders who have escaped immolation by a servile press. Vice President Henry Wilson is an old friend of his, and Bowles never fails to give him a kindly word when he can do so. In a recent letter to the Springfield *Republican* Bowles says the Vice President has apparently nearly recovered from the effects of the severe nervous prostration of two years ago, and is resuming his old interest and pleasure in political discussion. He adds: "No man among the prominent Republicans here has a clearer and quicker instinct of the political situation than he. No man holds wiser views of the remedies for the Republican demoralization, and danger. Some people suggest him as a thought for the next presidential nomination for himself. I don't know that this is so, I do know that there is more danger of making a worse nomination than hope of a better. His party in Massachusetts could not go into the canvass with a worthier candidate or truer representative. Were he President to-day, we would see such changes in party leadership and party policy as would invigorate its old forces and greatly impress the country."

The Mayor of Cincinnati has issued an order notifying the police of that city that "Whereas, by an act of the general assembly of Ohio, passed March 12, 1831, amended April 10, 1869, and again amended in 1871, the most severe penalties are imposed upon any person or persons who keep a house for the purpose of playing at keno, faro, or any other gambling device of that description; and whereas, in despite of these laws, and in despite also of the injurious effects which such houses exercise upon individual and public morality, it is believed that they do still largely exist in this city," he is determined to break up the practice. He calls on all captains of police to see that the law is strictly enforced, to enter houses and make arrests wherever they find games going on.

The Chicago *Tribune* can punch the President on provocation. Thus it says of Gen Emory's predicted removal: "General Grant has determined, it seems, to remove General Emory from New Orleans to St. Paul, and to make General Terry commander of a division in the South which shall embrace Mississippi, Louisiana and other States in which trouble is apprehended. General Emory is too intimately acquainted with the real condition of affairs in Louisiana to be a desirable commander there. His sympathies are too much involved. It may be necessary, before long, to change the troops, as well as their General."

CURRENCY.

$20,000 in Currency wanted.—For the next 60 days we will take Currency at par in exchange for Merchandise on all "cash" sales. All goods sold at a "reasonable profit."

CURRIER & CO.,
73 First Street.

d8d1m

MARRIED:

Dec. 20 Geo L Hunt and Miss Martha A. Harp, both of Marion county.

Jan. 1, John C. Campbell and Miss Lucinda A. Dimick, both of Jackson county.

In Whidby's Island, W. T., Dec. 23, Robt. M. Gage and Miss K. F. Terry.

In Ellensburg, Dec. 24, Theodore Smith to Mrs. Augusta Zahniser, formerly of Portland.

NEW TO-DAY.

ACCOUNT BOOKS, A COMPLETE ASSORTment at C. V. WINTZINGERODE'S, Stark St.

LINEN SHIRTS, (Star Make), open fronts and open backs, for Men and Boys, for sale by JOHN WILSON.

DOG LOST.

SMALL BLACK AND TAN TERRIER. REWARD. Apply to MILLER & ACKER, Livery Stables, Second and Stark. ja9tf

DENTAL NOTICE.

DR. W. KOEHLER

TAKES THIS OPPORTUNITY TO INFORM HIS Patrons and the Public generally, that he has REMOVED his Office to the new and commodious Building of D. MONASTES,

BET. MORRISON & YAMHILL STS.,
Two Doors below the Old Office,
Rooms Nos. 1, 2 and 3. ja9 1m

WINDOW GLASS.

350 BOXES,

AT COST OF IMPORTATION

FROM ENGLAND,

Sizes from 8x10 to 28x40,

IN LOTS TO SUIT.

FOR SALE BY

GEO. L. STORY,

PORTLAND.

Orders can be left with J. H. CRAWFORD, at KILBOURN'S AUCTION HOUSE.

MANILA PAPER ALL SIZES and WEIGHTS AT THE AGENCY OF CLACKAMAS MILLS, 72 Front street.

LINSEED OIL,

BOILED AND RAW, BARRELS AND Cases,

At the Lowest Market Rates.

HODGE, CALEF & CO.,

DEALERS IN

Drugs, Paints, Oils and Glass,

75 Front Street.

SPINAL SPRING BEDS,

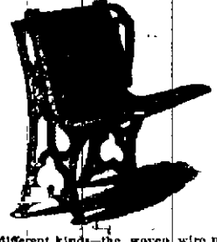

Four different kinds—the woven wire mattress the Flyn spring, self-adjustable, pure hair mattresses, moss, pulu, live geese feathers, are sold wholesale and retail by the

OREGON FURNITURE MANUFACTURING COMP'Y,
PORTLAND.

GROCERIES.

EX ORIFLAMME!

New Vermont Maple Sugar and Syrup;

New Zante Currants, Malaga Raisins, Sultana Raisins;

Citron, Lemon, and Orange Peel,

New California Walnuts, Almonds, Brazil, Pecans and Chestnuts.

These Goods are all new and fresh, bought expressly for the Holiday trade, which we will sell CHEAP FOR CASH.

Also a large and extensive Stock of STAPLE and FANCY GROCERIES.

FARNSWORTH & DUTTON,
d19d1m 157 First street, near Yamhill

HACHNEY & STEMME,

GROCERS,

Cor. First and Taylor Sts.

A COMPLETE STOCK OF FRESH GOODS.

PROMPT ATTENTION. FREE DELIVERY.

Wells, Fargo & Co.'s Express.

HAVING ESTABLISHED OFFICES IN ALL parts of Oregon, Washington and Idaho Territories, we are prepared to do a General Express and Freighting business in all its branches.

Freight or Packages will be called for in any part of the city (by giving proper notice) and forwarded with dispatch to any part of the world, through our own and connecting Express, at Greatly Reduced rates.

COLLECTIONS MADE, and Commissions for Purchase of Goods, etc., etc., will receive prompt attention.

We shall continue to DRAW EXCHANGE as usual on all the principal cities of the United States, the Canadas and Europe, and to sell TELEGRAPHIC EXCHANGE when desired.

WELLS, FARGO & CO.

AMUSEMENTS.

Course of Popular Lectures!

MRS. A. J. DUNIWAY
Will Deliver a Course of Six Lectures,
IN
MASONIC HALL,
Beginning on Monday Evening, 11th inst.,
And continuing Every Evening during the Week.

Subject for Monday—"The Personal Experiences that Led Me to my Present Mission."
For Tuesday—"The Domestic Phase of the Woman Movement," or "What Will be the Influence of Woman's Vote upon Society."
For Wednesday—"Marriage," or "How to Prevent Divorces."
For Thursday—"Causes of Political Corruption," or "How, Why and When will Woman Become a Voter?"
For Friday—"Religious, Social and Political Phases of the Temperance Movement."
For Saturday—"The Utah Problem," or "A Week in Salt Lake City."

Tickets for the Course ... $1 00
Single Tickets ... 25

Doors open at 7 o'clock. Lectures to commence at 7½ sharp.

NOTICE.

THOS. P. MOORE,
DANCING ACADEMY.
Corner First and Madison Streets.

WILL BE OPEN EVERY TUESDAY, AT Nonpareil Hall. Saturday's Soiree. Private lessons Saturday afternoon, commencing at 2 P M ja1 1m P. MOORE, Teacher.

BUSINESS CARDS.

A. L. FRANCIS,
Professor of Music.

AFTER EIGHT YEARS EXPERIENCE IN Teaching Music, offers his services to the citizens of Portland.

Will receive Pupils on the Guitar, Piano and Violin.

Orders may be left at Gray's Music Store. Residence at Mrs. Taylor's, cor. of Third and Main

E. M. BURTON,
ARCHITECT,
Over H. Boyd's Insurance Office, on First,
Bet. Washington and Stark Streets,
PORTLAND.

H. W. DILG,
Locksmith, Safe-Maker & Bell-Hanger,
Washington Street, between First and Front.

MY PATRONS AND CUSTOMERS WILL FIND me at the above place ready at a moment's notice to do any kind of work in my line. Locks and Safes repaired at short notice and in No. 1 style. Bells hung in the latest style. Patent models made to order. d3tf 4m

R. DINSMORE, Broker,
73 First Street.

Money loaned on real estate and personal security. Legal Tenders bought and sold. GOLD DUST BOUGHT. Interest allowed on time deposits of coin. Exchange on S. F. d1d3m

LOUIS RAU,
PRACTICAL OPTICIAN,
And Manufacturer of
Mathematical & Telegraph Instruments,
No. 60 FIRST, bet. Oak and Stark,
PORTLAND, OREGON. n20-2m

TO DRUGGISTS!

FOR SALE!—THE ELEGANT RETAIL

DRUG STORE,

Situated on the corner of First and Ash streets, adjoining Ankeny's Market. This Store includes one of

TUFT'S ARCTIC SODA FOUNTAINS,
And Apparatus, and a
PRESCRIPTION FILE,
The Highest Numbered of any in this city.

The Fixtures of the Store are of the most Elegant Design, and are unsurpassed by any in the city.

For Terms and further information, apply to HODGE, CALEF & CO., 75 Front Street.

NOTICE.

PARTIES WISHING TO HAVE

HATHAWAY SHIRTS,

MADE TO ORDER,

WILL PLEASE CALL BEFORE WEDNESDAY the 15th, and leave their measure at

CLARKE & HENDERSON'S.

OSCAR KILBOURN,
AUCTION AND COMMISSION MERCHANT,
Corner First and Pine Streets,

WILL PURCHASE AND SELL REAL ESTATE, Merchandise, Furniture, Etc.

Regular Sale Days, Tuesdays and Fridays

A general assortment of Merchandise at private sale.

OSCAR KILBOURN, Auctioneer.

Don't Overlook This!

FOR $7,000; ORIGINAL COST, $11,300.

Title Perfect, Terms Easy.

MY ELEGANT RESIDENCE, ON THE NORTHeast corner Taylor and Twelfth streets, Lots 1 and 2, Block 208, is for Sale. J. M. G. KALLICH. ja6 2m

GEORGE MORROW. WILLIAM SCOTT.

GEO. MORROW & CO.

GRAIN AND COMMISSION MERCHANTS,

DEALERS IN

CALIFORNIA AND OREGON PRODUCE.

CONSIGNMENTS SOLICITED.

39 Clay St., and 28 Commercial St., San Francisco.

Refer by permission to R. C. KINNEY, Salem, Ogn. al2d6m

YOUNG MEN'S CHRISTIAN ASSOCIATION

PUBLIC READING ROOM.

LOCAL AND EASTERN PAPERS, AND MAGazines—a warm, comfortable room, where the citizen and stranger—especially young men—are always welcome.

Noon meetings daily, except Sundays, from 12.15 till 1 P. M.

Rooms No 1, over Ladd & Tilton's Bank, corner of Stark and First streets. W. C. CHATTIN, General Secretary.

A PERMANENT SITUATION, AT $15 A-WEEK.

A LOCAL AGENT, AND SUBSCRIPTION SOLICITORS wanted in Portland, and each town and County in Oregon. Address 2 weeks, with return stamp. B. DAVIS, 521 Chestnut St., Philadelphia, Pa. For Prospectus, Journals, inclose 25 cents and stamp. ja6d1ow1w&it

DIVIDEND NOTICE.

STOCKHOLDERS IN THE ODD FELLOWS' Hall Association, of Portland, Oregon, will take notice, that at a meeting of the Board of Directors, held Jan. 5, 1875, a dividend of one and one fourth per cent. was declared, upon the capital stock of said Association, payable Jan 9, 1875, at the store of Allsky & Hegele, 107 First street.

A. N. GAMBELL,
Secretary O. F. H. Association.
Portland, Jan. 6, 1875. ja7 2t

NOTICE.

NOTICE IS HEREBY GIVEN THAT THE FIRM of Levy Seller & Co., of Harrisburg and Portland, Oregon has been dissolved by mutual consent, Mr. Samuel Levy retiring from the firm. All debts due by said firm will be paid by Henry Seller and Samuel Seller who will continue the business, under firm name of S. & H. Seller in this city and Harrisburg; and they are authorized to collect all debts and demands due said firm.

SAMUEL LEVY,
HENRY SELLER,
SAMUEL SELLER.
Portland, January 1st, 1875. jan1d2w

NOTICE.

THE COPARTNERSHIP HERETOFORE EXisting between the undersigned, under the firm name of Harris & Blum, is this day dissolved by mutual consent. The business will be continued by Simon Harris who assumes all the liabilities, and to whom all accounts due the firm must be paid.

SIMON HARRIS,
LEHMAN BLUM.
Portland, Jan. 7, 1875 ja8 6t

BOOKS AND STATIONERY.

BLANK BOOKS!

BLANK BOOKS!

BLANK BOOKS!

We have just received direct from the

BEST MANUFACTURER

IN NEW YORK A

FULL STOCK

OF

ACCOUNT BOOKS.

The line contains everything from a 12 mo Pass book to an "Extra Medium" Ledger, and will be sold at the

LOWEST RATES.

Blank Books Ruled and Bound to order of any desired Pattern.

J. K. GILL & CO.,
Booksellers & Stationers,
75 FIRST STREET.

SAVE YOUR SCHOOL BOOKS!

ALL WHO BUY THEIR SCHOOL BOOKS

OF

J. K. GILL & CO.,

THIS TERM,

WILL BE SUPPLIED THE

ADJUSTIBLE BOOK COVER,

FITSANYBOOK,

'XCEPT JOGR'FYS

ja4 6t

IMPORTANT NOTICE.

BLANK BOOKS

AND

COUNTING-HOUSE STATIONERY

AT THE

LOWEST SAN FRANCISCO PRICES.

BLANK BOOKS

MANUFACTURED TO ORDER, BY

CHAS. HIRSTEL & CO.,

Booksellers and Counting-house Stationers,

77 FRONT STREET,
Portland.

OYSTERS.

ALISKY & HEGELE'S

PREMIUM CANDY FACTORY,

No. 107 FIRST STREET.

N. B.—The only place where the justly celebrated

Pan-Roasts and Oyster Pattles

ARE SERVED.

Eastern Oysters!

FRESH LOT BY EVERY STEAMER,

WHOLESALE AND RETAIL.

BOTH EASTERN AND SHOALWATER OYSters served in the Finest Style, in the OYSTER ROOMS of the

"GEM."

GO TO

JOE WATSON'S

(63 Front street.)

TO-NIGHT

For an A No. 1 Oyster Stew.

OYSTERS!

W. KEITH,
Importer and Dealer in
New York Transplanted and Shoalwater Bay Oysters.
90 First Street, Portland.

RUMMELIN & GUTMANN,

56 First street, between Stark and Oak,

Manufacturers, Wholesale and Retail Dealers in

FURS,

Offer this Season a very Large and Superior Stock of

Ladies', Misses' and Gentlemen's Furs,

AT PRICES TO SUIT THE TIMES.

Dealers Supplied at Reduced Rates.

Orders and repairing promptly attended to.

E. CORBETT'S

Livery, Hack & Feed Stables,

(FIRE PROOF),

COR. SECOND AND TAYLOR STREETS.

Reasonable Charges for Hire. Particular Attention paid to Boarding Horses.

OBSERVE PRICES:

Riding, $1 50 per hour.
Calling, $1 50 first hour, $1 each additional hour.
To boats, 50 cents each passenger.
Funerals, $5 per Hack.
To and from Balls and Parties, $2 a couple.

Orders left at STABLE or FISHEL & ROBERTS, promptly attended to at any hour.

H. H. CARPENTER,

Not new Store but New Goods!

N. E. Corner First and Yamhill Streets.

CROCKERY, GLASS & CHINA WARE,

WOOD AND WILLOW WARE,

LAMPS AND LANTERNS,

And a Fine Assortment of

VASES AND FANCY GOODS.

Also, GROCERIES, CIGARS, TOBACCO, &c., &c.

H. H. CARPENTER.
Portland, Nov. 28, 1874. n28d1awtf

WANTED!

WE WILL PAY THE HIGHEST PRICE for good lots of

Wheat, Barley, Oats, Potatoes,

&c., &c., &c.

EVERDING & FARRELL.

FROM HONOLULU.

THE CARGO OF THE JANE A. FALKINBURG consisting of Assorted Grades of

SUGARS, COFFEE, PULU AND RICE,

is offered to the Trade at low rates, by

n18tf ALLEN & LEWIS.

REMOVED.

DR. J. R. CARDWELL,
Dentist,

Has removed to Room No 4, Dekum's Building, cor. First and Washington streets. daw

OCEAN STEAMERS.

FOR SAN FRANCISCO, DIRECT.

CARRYING U. S. MAILS.

THE OREGON STEAMSHIP CO.'S Steamer

AJAX.

FRED. BOLLES.....Commander,

Will leave Portland Warehouse and Dock Company's Wharf, at Foot of F street, for the above port

TUESDAY, JANUARY 19, 1875,
At 4 o'clock, P. M.

For Freight or Passage apply at the Office of the Company, corner F and Front streets.
GEO. W. WEIDLER, Agent.

For PORT TOWNSEND, SAN JUAN, NANAIMO, FORT WRANGEL and SITKA.

CARRYING U. S. MAILS.

THE OREGON STEAMSHIP CO.'S Steam Propeller

CALIFORNIA,

JOHN HAYES.....Commander,

Will leave Portland Warehouse and Dock Company's Wharf, at foot of Francis, for the above ports,

THURSDAY, JANUARY 28, 1875,
At 4 o'clock P. M.,

For Freight or Passage apply at the Office of the Company, corner of F and Front streets.
GEO. W. WEIDLER, Agent.

From Coos Bay & San Francisco

REGULAR STEAMSHIP LINE.

THE FAVORITE STEAMERS

EASTPORT,

J. F. WHITNEY.....Master.

EMPIRE,

C. H. BUTLER.....Master.

Make regular trips. Stages from Roseburg connecting with Steamers at Coos Bay.

F. SCHETTER, Agent, Coos Bay; D. BEADLE, Agent, San Francisco. 106 Davis street, near California.

RIVER STEAMERS.

NOTICE.

UNTIL FURTHER NOTICE THE STEAMER WELCOME will leave the dock foot of Ash street, (O. S. N. Co's wharf) at 6 o'clock A. M. every morning (Sunday excepted), for Oregon City, connecting with the Steamer ALICE on Monday and Thursday for Corvallis and intermediate points, and on other days with the FANNIE PATTON and R. N. COOKE, of which due notice will be given by Posters.

FARE, ONE DOLLAR.

For Butteville, Champoeg, Dayton and Lafayette, connecting with Steamer DAYTON on Monday, Wednesday and Friday.

Fare, 75 Cents.

All up freight to Corvallis or Lafayette and intermediate points for One Dollar per Ton.

Freight received on the Dock of the O. S. N. Co or O. S. S. Co. for any of the above points.

Through Freights to Astoria forwarded without delay at the lowest rates.

All Freight delivered free of drayage.

J. D. MILES, Agent.

Oregon Steam Navigation Co.'s

PASSENGER SCHEDULE.

PASSENGERS LEAVE PORTLAND
FOR DALLAS—Daily, (except Sunday) at 5 o'clock A. M.

FOR ASTORIA—Daily, (except Sunday,) at 6 A.M.

FOR WALLA WALLA & CELILO—Daily (Sundays excepted) at 6 A. M.

FOR VICTORIA—Wednesday and [illegible] day at 6 A. M.

S. G. REED, Vice Pres't & Gen'l Man.

The Willamette River Transportation Co.'s Steamers

Will leave the Central Wharf between Washington and Alder streets, as follows:

Steamer "GOV. GROVER" for Corvallis, on Monday and Thursday, at 6 A. M.

Steamer "WILLAMETTE CHIEF" for Albany, on Tuesday and Friday at 6 A. M.

Steamer "SHOSHONE" for Eola on the Yamhill River, on Monday, Wednesday and Friday, at 8 A. M.

Steamer "BEAVER" for Astoria, Tuesday, Thursday and Saturday, at 6 A. M.

Lightering and Towing of Vessels between Portland and Astoria at REDUCED RATES.

FRANK T. DODGE, Agent.

OHIO!

INDEPENDENT LINE!

THE LIGHT DRAFT STEAMER

OHIO,

Leaves the Wharf foot of Alder street, Portland, for Salem, Albany, and all intermediate points, on Wednesdays and Saturdays of each week. Leaves Albany on return, Mondays and Thursdays, until further notice. No delays on account of low water. Rates of freight reasonable. For any further information apply on board, or to Frank Dodge, Agent, on the wharf.

n21tf U. B. SCOTT, Master.

Astoria to Oysterville.

The Steamer FAVORITE, carrying the U. S. Mails, leaves ASTORIA and UNITY on Mondays, Tuesdays, Fridays and Saturdays, connecting with the O. S. N. Co's boats. On intermediate days the Boat can be chartered for any business that offers.

Through freight to Oysterville will be receipted for on the O. S. N. Co's wharf at Portland, and through passage can be secured by applying to Purser of the Company's steamers. J. C. FOX,
d17d3tawtf Agent, Astoria.

Portland & Vancouver Packet.

THE STEAMER VANCOUVER,
JAS. W. TROUPE, Master,

WILL LEAVE DAILY FROM WASHINGTON Street Wharf, for Vancouver, at 2:30 P. M. Returning, leave Vancouver at 8 A. M. For freight or passage apply on board.

AUCTION SALE OF TEAS!

BY

S. L. JONES & CO.,

SAN FRANCISCO, CALIFORNIA,

Thursday, January 7, 1875,

Ex "GREAT REPUBLIC" and "VASCO DE GAMA."

Importation of Macondray & Co.

4,000 PACKAGES

NEW CROP

JAPAN & COMET TEAS!

In Assorted Packages, Comprising

Bulk, one-pound and half-pound papers;

Lacquerred Boxes in three, four-and-a-half, five and ten pound packages;

And Large Fancy Cases.

S. L. JONES & CO., Auctioneers,
San Francisco

AUCTION AND COMMISSION.

A. R. RICHARDS,

AUCTIONEER,

COR. OF FRONT AND [illegible] STS.

Auction and Commission Business

OF REAL ESTATE, GROCERIES, MERCHANDISE AND [illegible]

Sale Days—Wednesdays and Saturdays

At Private Sale [illegible]

Liberal advances made on consignments. To parties desiring to sell at private sale, I will purchase, [illegible]

A. R. RICHARDS.

Regular and Special Sales [illegible]

Furniture, Groceries and Merchandise.

SATURDAY, JANUARY 9,
At 10 o'clock A. M.,

1 Large French Plate Mirror [illegible]
1 [illegible]
2 Small [illegible]

BEDROOM, DINING AND KITCHEN FURNITURE.

DRY GOODS AND CLOTHING.

3511 bxs SOAP.
85 chests Japan TEA.
10000 CIGARS, "La [illegible]"
50 bxs Cut "Scrap."
75 bxs Parafine SOAP.
25 Challenge SOAP.

CROCKERY AND GLASSWARE.

A. R. RICHARDS.

Fire and Marine Insurance.

OF HARTFORD, CONN.

FIRE AND MARINE RISKS

Assets Exceed $[illegible]

Investment Company

OF SAN [illegible]

FIRE AND MARINE

Incorporated 1853.

Cash Assets, [illegible]

FRANK DEWAMES, Agent.
CHAS. H. [illegible]

This Company has no connection with the Long Island Insurance Company, or any other Company in the country.

Parties [illegible] to insure in first class Companies at as low rates as any other agency, are invited to call at the office of the undersigned, and examine the merits of this Company before insuring elsewhere.

The assets of this Company are invested as follows, viz:

[illegible]

Total Assets [illegible]

Capital, [illegible]

Assets, $[illegible]

GRAND CENTRAL HOTEL,

First Class [illegible]

Rates [illegible]

BOOTS AND SHOES.

NEW [illegible]

J. [illegible]

Has removed to his [illegible]

BOOTS [illegible]

PRICE'S [illegible]

MAIL [illegible]

IF YOU [illegible]

Rep [illegible]

FAIR [illegible]

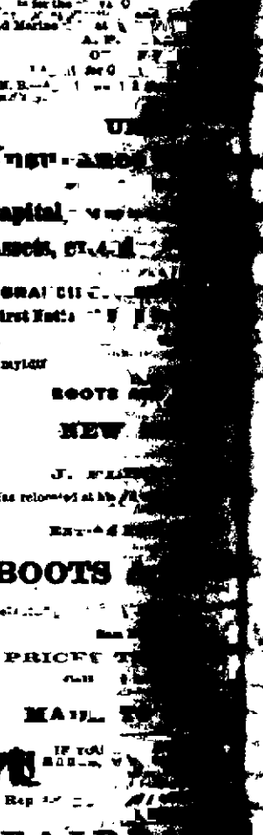

THE STAR [illegible]
(Buy only the [illegible])

PLATFORM [illegible]

(ON WHEELS)

400 to 5,000 [illegible]

WAREHOUSE [illegible]

(SET IN [illegible])

1,500 to 6,000 [illegible]

WAGON [illegible]

(ALL [illegible])

6,000 to 40,000 [illegible]

HAY SCALES, GRAIN SCALES, [illegible]

FAIRBANKS' [illegible]
(Grain [illegible])
WARRANTED THE STANDARD
FAIRBANKS' PATENT.

For Sale by all Hardware [illegible]

BEWARE OF IMITATIONS!

PRIVATE [illegible]

BOARD WITH OR WITHOUT ROOM. Room can be had in [illegible] by young gentlemen, or [illegible] and wife. Reference [illegible]

The Daily Oregonian.

SATURDAY MORNING, JANUARY [illegible]

BRICK BUILDINGS.—Mr. C. M. Cartwright, [illegible] of a brick building at the [illegible] corner of the block which is to be [illegible] Yamhill and Front streets and [illegible] Front. The building will be 75 feet wide by about 90 feet long. He has not [illegible] whether the building will be one or two stories high. Gov. Grover, who owns a [illegible] of the block, immediately [illegible] of the [illegible] to Mr. Carter, also [illegible] portion of a brick building. We [illegible] to give the dimensions of the last [illegible] structure, but presume that it will be [illegible] half of the one occupied by Mr. Q[illegible] Builders are to have [illegible] to enable drays and trucks to [illegible] at pleasure, and to expedite the [illegible] freight. Work will be [illegible] the improvements about the first of [illegible] and pushed forward to an early [illegible] such improvements are [illegible] time. Besides augmenting the [illegible] the river front and [illegible] being both the [illegible] of that portion of the city and [illegible] the valuation of property, [illegible] not close up the wide gap [illegible] raised open [illegible] the [illegible] ember, 1872.

JOURNALISTIC ENTERPRISE (?).—On [illegible] of December the Oregonian [illegible] count of an article that [illegible] in which a man named [illegible] a leg badly [illegible] and on Monday, the [illegible] tion was [illegible] operation the [illegible] made to the [illegible] of the [illegible] took gives an [illegible] believe, [illegible] which [illegible] pass in the [illegible] not [illegible] The Bulletin [illegible] Oregonian. What [illegible] in "[illegible]" of the [illegible] in obtaining [illegible] similar [illegible] issue.

PACIFIC LIFE.—The [illegible] sailed for S[illegible] P.M., carried away the [illegible] Martin & [illegible] wife and [illegible] daughter, Daniel [illegible] Weber, D. Crist, [illegible] A. Willis [illegible] Werner, C. A. [illegible] Wagner, and wife, [illegible] F. A. Fi[illegible] and wife, [illegible] B. F. W[illegible] and 2 children, [illegible] P. Myers, T. B. Orr, [illegible] wife and child, [illegible] M. Franklin, John [illegible] Mrs. B. D[illegible] Gen E. Burns, B. C. T[illegible] Hicks, Mrs. M. W[illegible] & Co.'s

THE "ARGUS" Bo[illegible] while the [illegible] Walla at above Cor[illegible] the confluence of the Lewis and Clarke rivers, [illegible] the condition of [illegible] bar in a [illegible] and not by any means [illegible] was a small [illegible] be [illegible] ing bar in the [illegible] the [illegible] to the [illegible] and Marine [illegible] at [illegible] for the [illegible] to [illegible] and [illegible] being both the [illegible] of the [illegible] the [illegible] boat will [illegible] N. B.—A [illegible] Tuesday.

U[illegible]

Tri[illegible]

Capital, [illegible]

Assets, $[illegible]

GRAND CE[illegible]

First Class [illegible]

Rates [illegible]

[illegible] Curry, was [illegible] was [illegible] [illegible] Wilson and Curry will [illegible] tion; also the [illegible] tion.

KNIGHTS OF PYTHIAS.—At a [illegible] don of M., the [illegible] the Castle hall on Th[illegible] 1875, the [illegible] duly installed by D[illegible] O. F. Bell; [illegible] Hudson, V. C.; [illegible] Stevens (P. C.), [illegible] C.), M. of F. [illegible] Wm. F. Williams, M. at A.; [illegible] J. G.; C[illegible] M. Wil[illegible]

WEATHER REPORT, [illegible] U. S. Sign

AUCTION AND COMMISSIO

A. B. RICHARDSON,

AUCTIONEE

COR. OF FRONT AND OAK S

Auction Sales

OF REAL ESTATE, GROCERIES GENT
CHANDISE AND HORSES.

Sale Days---Wednesday and S

At Private Sale,

ment of GROCERIES and
Liberal advances made on Consign
To parties declining Housekeeping I will
that I will purch Second Hand Furnitu
A. B RICHARDSON A

Re_ular and Peremptory Sa

OF

Furniture, Groceries, Ge
Merchandise, Etc.,

SA URDAY, JANUARY 9, 1875
At 10 o clock A M

1 Large French Plate MIRROR, 9 feet
1 " " 6 feet,
2 Small " "

ALSO

BEDROOM, DINING ROOM AND KI
FURNITURE.

ALSO

DRY GOODS AND CLOTHING

ALSO,

851 bxs SOAP,
95 chests Japan TEA
10000 CIGARS La Matilda
60 bxs Carbolic SOAP
76 bxs Pacific SOAP
25 Challenge SOAP

ALSO,

CROCK Y AND GLASSWARE
A. B. RICHA

INSURANCE.

Fi Man's Fund Insura
OF CALIFORNIA.

FIRE AND MARIN

Assets Exceed - $627,0

OREGON BRANCH
HOWARD HALL,

THE STATE

Investment & Insuran

COMPANY.
OF SAN FRANCISCO

E AND MARI

Incorporated in 1871,

Cash Assets, - - $

OFFICERS:

A. J BRYANT,

A. P. HOTALING &

UNION

Insurance Compa

Capital, $

Assets, exceed - $1

AGENCY OFFICE FOR ORE
First St. Bank Build

BOOTS AND SHOES.

NEW GOODS!

J. FLEISHNER,

Has just received a full and
and has opened the

LARGE NEW STOCK OF

BOOTS & SHOE

PRICE THE LOWE

MIDE TO O

IF YOU WANT A GOOD FAS
Call on or address
J. HEADY
No. 8 W

FAIRBANK

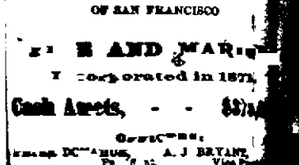

THE STANDARD
(Buy only the Genuine)

PLATFORM SCALE

(ON WHEELS)

180 to 5,000 Pounds.

WAREHOUSE SCAL

(SET IN FLOOR)

1,500 to 6,000 Pound

WAGON SCA

(ALL SIZES)

6,000 to 40,000 Pou

HAY SCALES,
GRAIN SCALES,
WOOL SCA

FAIRBANKS' CORNOMETERS,
(Grain Testers)
WARRANTED THE STANDARD WEIG
FAIRBANKS' PATENT.

For Sale by all Hardware Merchan

BEWARE OF IMITATION

PRIVATE BOARDING.

BOARD WITH OR WITHOUT FURN
Room can be had in a strictly private
by young gentlemen or one married
and wife References required
MRS A TAYLOR
Cor Third and Mark

Daily Oregonian.

PUBLISHING, JANUARY 9 1875

CITY.

BUILDINGS —Mr C M Carter, we
soon to commence the
building at the northwest
which is bounded by Alder,
and Front streets and the Wallamet
building will be 75 feet wide and
feet long He has not decided yet
the building will be one or two stores
Mr Carter who owns a portion of
immediately south of that which
Mr Carter, also contemplates the
brick building We are unable
the dimensions of the last named
but presume that it will be about the
opposed by Mr Carter These
to have improved wide openings
and trucks to pass in and out
and to expedite the handling of
Work will be commenced on
ments about the first of February
forward to an early completion
improvements are much needed at this
augmenting the business along
front and embracing both the upper
portion of the city and adding to
of property, these buildings will
up the wide gap which has re
the memorable fire of De
1873.

ATLANTIC ENTERPRISE (?) —On the 18th
the OREGONIAN contained an ac
of an accident that occurred near Olym
which a man named Calvin Burkett
fatally crushed The accident occur
day, the 14th of December An
was deemed necessary, shortly after
operation the patient died (Dec 15) In
of December 21st reference was again
the accident and the fatal termina
the same. The *Cathalic Sentinel* of this
gives an account of the accident taken,
we, from one of the Olympia papers,
appeared several weeks ago Yester
publication published the version as it ap
the *Sentinel, taken from that paper*
without comment or credit Here is journ
enterprise which is truly refreshing
is only three weeks behind the
What has that paper to say now
fresh news?" The above is a fair spec
the masterly activity displayed by that
Nothing fresh news Instances
character might be cited almost

LIST —The steamer *Oriflamme*
for San Francisco yesterday af
away the following passen
Schanniloffel and wife R S
and family, Jas Knowles wife
Daniel Clark and wife L Blum
Christ, E S Salomon Chas Lad
Fred E Palmer William
G A White, W H Harris, W
Leland and wife D McD
wife, McKim G Beck, R M
, W G Kent, Fred Fen
Noah Lambert A B Lar
children, Miss M Piper Geo
E Orr, H Byers Howard Cann
Kelly, J H Fisk, I S Rosen
Franklin, John J Curry Dr J O
B Deonle, Mrs Lillie A Con
and wife, M L Calloway,
C Thompson, John Caffey,
M W Fechheimer Wells,
ger, and 20 in the steer

SUNK —Last Wednesday,
Albany was ascending the
allis, and was passing
Long Tom she ran on a
in the hull On discov
of the boat the captain
the shore, and succeeded in
good place The steamer
night, as she was going
The snag
in the hull which can very
Before the boat could fill
bed her At present the
above the guards. On
of the sinking at Oregon
was dispatched at once
of the *Albany* Before a week
boat will be in condition for

COMMISSIONER.—United States
Court was in Sunday yesterday
of the several prisoners
from Sitka. The examination
ing the evidence insufficient
the inner door charged
Curry, however was held
charge of introducing liquor in
country His bail has not yet
by the commissioner The case of
with the same offense
was examined yesterday The evi
admitted and taken under advise
this morning To-day the cases of
and Cutter will come up for examina
the case of Carr, on the charge of

ORDER OF PYTHIAS —At a regular Conven
held in Lodge No 2 K of P, held at
Hall on Thursday evening Jan 7,
following named officers elect were
installed by Deputy Supreme Chancellor
Hall Geo C Sears, C C Henry T
W, V C, D E Buchanan P Ward S
(P C), K of R and S O F Bell (P
of F Ed H Stolte (P C) M of E
F Williams M at A A W Dierdorff,
Chas H. Williams, O G

WEATHER REPORT —From the records of the
Signal Station of Observation, Portland
January 8, 1875

	7 A M.	2 P M	9 P M.
	24°	29°	29°
direction	E.	N	E.
city	10	4	8
	Cloudy	Cloudy	Cloudy
			29
			19

—The city of San Francisco and
Active" will be the subject of a dis
the Unitarian church to-morrow
public are cordially invited to

SHORT ITEMS.

in talk masquerade.

at Oregon City yesterday after

court this forenoon Commission
met at 10 o clock

of the city jail were busily en
ly in sawing wood

Clerk W H Harris has gone
with the scenes of his early life

Carr has not procured bonds yet
in the custody of the marshal

Cardinal is still confined to his
but was improving yesterday

quantities of wheat and flour are
the river Both the opposition
s are coming down loaded to

Union Council meets at Ma
Fort Portland the second Tues
month at 10 o clock A M E
Brent W J Campbell, Vice Presi
P Lee Secretary

POLICE COURT NOTES.

A who was found on the streets in
narrative mood was sent to jail

case of George Adkeson *alias* 'Bones'
for the larceny of a coat and shirt
released until this morning

Miller, a boy was arrested on Thurs
evening charged with the larceny of a
For want of evidence, the defendant
discharged yesterday morning

on Thursday night a colored man who
his name as W Thomas, was found wan
on back streets He was arrest
cell in jail Yesterday he was ar
on a charge of vagrancy After a jar
hearing the court dismissed the case and
discharged the defendant.

PERSONAL.

Acknowledge the pleasure of a call last
from Hon Philip Ritz, of Walla
Mr R is on his way overland to
Yuma

REAL ESTATE TRANSACTIONS.

The Cemetery to R J Northrup the whole of
and 66, block No 9 Lone Fir Cemetery

COLD WEATHER ITEMS.

Keep your hydrants open these nights
A thousand and one icicles adorn the eaves
Rubber overshoes are the only balm against
icy sidewalks

Blue nasal protuberances and tingling au
ricular appendages were more common than
welcome yesterday

The present cold snap is certainly a great
promoter of mental profundity among the male
population and of rueful (?) ejaculations among
the ladies

An uncharitable wag at our elbow sug
gests that the surgeons of our city are rubbing
their hands complacently with the prospect of
plenty of dislocations and fractures to set

Wanted—forty thousand cart loads of anti
lubricating material (sand or ashes) to sprinkle
the sidewalks and doorsteps and thus prevent
a crop of sprained limbs and fractured bones

It is refreshing to observe with what painful
uncertainty pedestrians endeavored yesterday
to preserve their equilibrium against the fear
ful odds of the sidewalks of more than glassy
smoothness

An enterprising young America who could
not wait for the surface of Giles lake to con
geal undertook to skate on a plank sidewalk
His premature gyrations were brought to a
sudden close with a sore head and badly
sprained ankle Enterprise has its own re
ward

Two men who had not met for several
weeks were seen to approach each other yes
terday on First street with outstretched arms
One exclaimed Why, bullos old boy, I'm
powerful glad to see you I wish you a happy
New Y Up went his feet in a flash
and the last word was pronounced in a re
cumbent position

These are glorious times for the boys who
are converting the sidewalks into coasting
grounds A thousand and one sleds were
gliding about among the legs of pedestrians
yesterday It didn't suit the pedestrians but
then it made the youngsters happy and that
ought to compensate for any amount of incon
venience experienced

Nothing is more aggravating than to lose
your footing and pick yourself up with skinned
elbows and shins But it is such a pleasant
sight to see your neighbor who laughed at
you perform a brief aerial flight—feet first—
and quickly settle down Such a spectacular
exhibition of gymnastics is gratifying, in the
extreme, the milk of human kindness to the
contrary notwithstanding

Yesterday a keen northeaster took away
a corpulent gentleman's hat While endeav
oring to regain what was lost he lost that
which was of infinite more importance than
half a dozen *chapeaux*—his footing He wig
gled squirmed and twisted like an eel threw
his arms wildly about, but it was in vain use
for he couldn't resist gravitation He gravi
tated

In more instances than one the truth of the
common expression Just as easy as falling
off a log, was demonstrated yesterday We
interviewed a fellow who was sitting on the
edge of the sidewalk puffing and vigorously
caressing his shins who when we asked his
opinion about the correctness of the above
saying, blurted out with a forcible expletive
that he'd be blanked if it wasn't a blank
sight easier

Some evil minded wretches who thought
they were doing the public a service sprinkled
ashes on a number of aprons about the streets
It made matters all the worse, for having once
planted your brogans down on the ashes you
could not for the world resist the temptation
to sit down when you reached the next side
walk The ashes only inspired the credulous
pedestrian with a confidence which was the
prelude to a heavy fall

On one of the streets yesterday a couple
were to be seen leaning in a loving manner on
each other's arms Suddenly there was a break
in the flow of conversation The pedal ex
tremities of the interesting couple flew out at
right angles and in quicker time than we can
write they were floundering about on the ice
The temptation was too great, and a loud and
tantalizing ha, ha, went up from the throats
of the spectators The man didn't swear, but
his angry glance spoke volumes.

UP THE COLUMBIA.

THE WEATHER—POSTAL MATTERS

During the heavy east wind which prevailed
yesterday afternoon the O S N Co's tele
graph line was prostrated at some point be
tween this city and the Cascades We are
therefore unable to obtain the usual weather
report from the several points east of the
mountains A man is to be sent along the
line this morning and the necessary repairs
will be made to the line By evening the line
will doubtless be in operating condition

Latest intelligence from east of the mount
ains indicate no relaxation in the prevailing
vigor of the weather Snow is reported to be
one foot at Walla Walla, and the temperature
was slowly descending At the Dalles the
snow was eight inches deep, and the weather
constantly growing colder Yesterday after
noon at 4 o clock (before the prostration of the
line) the thermometer stood 15° at the Cas
cades There was some snow on the ground
at that point, and considerable floating ice in
the river

Between Portland and the Lower Cascades
there is no ice in the river There are consid
erable quantities of floating ice between the Upper
Cascades and The Dalles It is deemed
imprudent to attempt to come down the river
at the present state of the weather and the
steamer *Idaho* and also the tug *Tea* or did not
leave The Dalles yesterday morning The
Oneonta and *Otter* left here as usual yesterday
for the Cascades but failing to connect with
the boats above were compelled to return
Until the river becomes free from floating ice
the *Idaho* will not attempt to make regular
trips Yesterday evening after returning the
Oneonta was sent to the bone-yard where she
will remain for the present While the river
remains open between here and the Cascades
the *Otter* will continue to run, connecting with
the mails from above

In consequence of the *Teazer* not being able
to leave The Dalles yesterday morning, the
mails were sent down on horseback The
messenger, with the mail, left there for the
Cascades at 12 M yesterday He will arrive
at his destination to-day, if the trail is passa
ble, and connect with the *Otter* The mail
which left this city yesterday morning for east
of the mountains was enclosed in sacks such
as are suitable for carrying conveniently on
horseback On reaching the Cascades and
finding the *Teazer* had not left above Mr
Moody caused the mail to be placed on horses
and started overland at once

Mr Moody who has the mail contract start
ed for the Dalles yesterday morning to make
all necessary arrangements for getting the mails
through overland in the event of the perma
nent closing of the river

Mr B F Underwood, postal agent informs
us that during the closing of the Columbia ar
rangements have been effected for a semi
weekly mail service between Portland and The
Dalles The mails will leave here on Monday
and Thursday of each week It is calculated
that the messenger can get through with 150
pounds of postal matter This will include the
letter mail and the daily papers published in
the city While the blockade continues the
weekly papers will be temporarily excluded
from the mails As long as the river is open
between Portland and Cascades the *Otter* will
run as often as may be necessary connect
ing with the overland mail from above Should
the river entirely close the mails will have to
be carried the entire distance on horseback

SPECIAL CHURCH NOTICES.

Union mass meeting of the churches at 7½
P M Subject the topic assigned by the Evan
gelical Alliance.

Rev D J Pierce will preach at the Liver
more school house, East Portland at 2 P
M to morrow, and every second Sunday of
the month till further notice

Services at the Taylor street M E church at
11 A M conducted by the pastor Sunday
school at 1 to P M Young people's meeting
at 6½ P M led by Gen O O Howard

At the Baptist church there will be preach
ing to-morrow at 11 A M by the pastor, on
Unbelief The church will be closed in the
evening on account of the union meeting at
the M E church Sabbath school at 12 30 P
M A Bible class specially for young men
will be formed by the pastor All outsiders
invited.

The several churches uniting the past week
in prayer will meet this evening at the Taylor
street M E church for the consideration of
religious revival The meeting will be con
ducted by Rev W C Chatten To-morrow
evening the Baptist Congregational and Pres
byterian churches will be closed and a union
meeting held at the M E church Short
earnest speeches and many of them are ex
pected.

SUPERINTENDENT—OPERATORS.

PLEASANT CORRESPONDENCE BETWEEN GEN PLUM MER THE RETIRING SUPERINTENDENT, AND THE OPERATORS

Dr O P S Plummer, who has been super
intendent of the third telegraphic division W
U T Co since September 10th 1868 retired
from the position on Wednesday of the pres
ent week his successor being Mr F H Lamb
The following correspondence which passed
between the various operators along the line
and Dr Plummer, will need no explanation

PORTLAND Jan 6 1875

DR O P S PLUMMER—*Dear Sir* In sever
ing your connection with us as superintend
ent of this division please accept our thanks
for the many kind acts received at your hands
and we trust the cordial relation that has ex
isted between us as superintendent and opera
tor may be continued in private life

Hoping you will succeed beyond your ex
pectations in whatever you undertake we are
still your friends (Signed)

JAMES GUILD Manager

Wm J Leahy operator T W Thurman
operator Louis Jacobi receiver J A Crou h
repairer Hiram Burnett messenger M Fickle
messenger A F Wheeler J S Purdom
Allen Woodward A S Peters J K Peters
S Hamilton, F Hamilton W J Hamilton G
W Colvig Homer D Harkness Alle W C l
vig Wm M Turner C K Klunk J M Mc
Call Pauline Lubanks G Q Stewart Geo H
Teck A L Meyer J Carmichael J V Daw
son I S Adams G Coupe G Kel
logg F D Kromer M Dyson W J Wallis
M Colvig J Latham J B Whittlesey L A
Coates H C Shorey H C Stevens (Olequa)
Reid (Tenino) L Valiere I Krause J Mar
tin F W Bier C D Lading J Fish W T
Bodley John Bodley H C Stevens (Oregon
City) Geo F Graw S B Hendee John H
Woodruff Hamlin R W Richerford T S
Johnson W B Rice C Wheeler J W Reed
W A Williams C E Parks O O Tibbetts
A Bodley G A Taylor J L Williams
(Roseburg), L L Williams (St Joseph), Geo
H Shaw

In response to the above, Dr Plummer sent
the following brief but expressive letter

I thank you all sincerely for your free cor
dial expression and assure you that the mem
ories of yourselves and our pleasant past rela
tions will ever rest among the brightest in my
memory's recesses O P S PLUMMER

ELLENSBURG ITEMS

I find that the people of Oregon are some
what ignorant in regard to this portion of the
State In your last issue of the OREGONIAN
you locate Port Orford in Coos county which
is a mistake Another thing, I wish to call at
tention to why not have the northern mail
for this place come by the way of Roseburg
and Coos Bay to Port Orford and Crescent
City It is a better route in the winter and
one week more early at any time as the mail
is nearly running between Crescent City and
Jacksonville is now stopped Will the postal
agent please make note of this?

The holidays have passed with a few per
odical drunks

On the night of the 23d ult the schooner
Jessie sank in the bay It is generally sup
posed that she got on her anchor She was
laden with fish for San Francisco from the Co
lumbia Salmon Company The same compa
ny silently folded their nets and stole away
last fall across the mountains and dales to their
homes in Iowa forgetting the little formality
of settling with a portion of their employees

We have a new store being put up by
Messrs Woodruff & Co of San Francisco and
there is some talk of a large sawmill being
started in the spring There is also a new
black sand company commencing operations
I hope they will succeed after so many fail
ures of others They all say the gold is there
but they fail to make it pan You will hear
from us again in all probability ITEMS

SOCIAL EVENTS.

The reception given last evening at Good
Templars hall by the young ladies to the
members of the Philomathean Literary Socie
ty was a most enjoyable, social affair

One of the most enjoyable events of the
social season was the complimentary ball
given last evening at the armory of the Port
land Light Battery, by the members of that
company There was a large attendance—in
fact the hall was densely crowded—and every
one enjoyed the pleasures of the evening to
the fullest possible extent The interior of
the hall was handsomely decorated with flags,
pictures, etc., which added materially to the
appearance of the animated scene. All the
members of the company were present and
we observed representatives of the several mil
itary organizations of the city who appeared
in full uniform At a late hour this morning
the dancers dispersed All who attended voted
the affair a grand success and Capt Tom
Mountain a brick in the bargain

BUSINESS NOTICES.

Dr Wm Koehler, dentist has removed to
Monnastes new building First street between
Morrison and Yamhill

Wm Harris clothier has a well stocked
establishment in Monnastes building Call
this evening when you are making your
weekly purchases

AMUSEMENTS

Last evening's performance at the Museum
was both chaste and amusing Notwithstand
ing the ice and cold a number of ladies were
present There was perfect order throughout
the entire evening A new bill in full will be
presented this afternoon at 2 P M and evening

LIST OF LETTERS

REMAINING IN THE OFFICE OF WELLS
Fargo & Co January 8 1875

Austin Mrs Mary	Muirhead Mrs Ida
Assign Mrs M J	Moroney Melissa
Elliot, Gardner	O Connor Martin
Flanigan Mrs	Plancliff N
Gray Miss Dottie	Pohl Dr A
Hudson R	Ramsey Sarah J
Hamilton J D	Reynolds T M M
Holbrook P	Shepard Miss Anna
Hinemah Louis	Sheldon Rick
Kelly J E	Swan Mrs H
Lindsey Lieut	Truer Otto

Although we do not claim that the Elm
wood cellar will wash we do claim that it will
keep clean longer than any other

Everybody smokes O Brien's cigars and
they choose to buy tobacco there Try him

Halpruner Bros plumbers and gas fitters
First street between Taylor and Salmon are
prepared to bid on all contracts of plumbing
and gas fitting and particular attention paid
to jobbing and repairing All work guaran
teed at reasonable prices

If you have money lying idle bring it to us and
we will loan it out for you on good real estate
security and you will realize 12 per cent interest
on it net We get our pay out of the borrower
DeLASHMUTT & OATMAN
Brokers.
ja3d6d

PAUSE WHILE YOU READ THIS! The season for
parties and balls has arrived and the cold dreary
days and nights of winter will soon visit us Every
young man old man and boy for that matter likes
to present a neat appearance when attending parties
the theater or walking about the streets They like
wise desire to be well provided against the cold
It is a well established fact that nothing contributes more to
the personal appearance and comfort of a gentle
man or boy than a neat easily fitting suit of
clothes set off with a heavy warm overcoat Why
will any one be so foolish as to go without either
when Beck & Wallman have everything in that
line Beck & Wallman in laying in their immense
fall and winter stock of clothing have exercised
great care and selected with reference to the de
mands of trade They have purchased their goods
low and are determined not to be undersold Let
the public note this fact

Do you WANT a hat?
Do you want good under clothing?
Do you want stylish furnishing goods
Do you want a No 1 fit suit
Do you want a first class overcoat?
Do you want dress shirts?
Do you want suspenders?
Do you want a pair of first class gaiters
Do you want to be happy, and to accomplish
the end you want to look well
If so don't fail to call on JOSEPH FOHN opposite
the National Bank

GEO. H. CHANCE Dentist
Office—First Street,
(Nearly over Express Office,
PORTLAND

TO THE LADIES OF PORTLAND.

MRS W N WALLACE has established a first
class DRESSMAKING ESTABLISHMENT in one of the
new and Elegant Rooms in Stark Street, between
First and Second at which place she would respect
fully solicit your patronage

M. E. CHURCH AT SALEM.

Rev R Bentley of this city writes to the
Advocate concerning the new Methodist church
at Salem as follows

The edifice is of brick, the order of archi
tecture Gothic and is built in the shape of a
cross The whole is enclosed except the front
gable, and arrangements are being made for
its rapid completion The walls are orna
mented with pilasters, which are to form
small spires, rising several feet above the roof

In its external appearance it is very much
like the First Congregational church (Dr
Stone's) at San Francisco The building is in
length in the interior 84½ feet and in breadth
at the center 58 feet, and at the ends of the
building 42 feet wide

The basement of the building is completed
and is entirely above ground The front en
trance is by two massive double doors. You
enter an ample vestibule at either side of
which a wall 8 stairways leading to the main
audience room, and under each stairway a
room 14 feet square

From the vestibule we pass into the lecture
or prayer or Sunday school room This room
is 56 feet deep and for the most part 58 feet
wide and will conveniently seat four hundred
people Five hundred were accommodated on
Sabbath morning Back of this lecture room
is another room 10x42 feet which would be
ample space for infant class room and library
The height of the rooms from floor to ceiling,
is 14 feet The whole basement is grained
imitating a light white oak The rooms are
well lighted by ample and beautiful windows
of heavy glass manufactured in San Francisco
expressly for the church The ingress and
egress both in front and rear of the main
room are ample The seats of the former
church are placed temporarily in this room
and being painted and grained afresh seem
to be at home in the new edifice

On an ample platform to the rear of the
room stands a pipe organ second only to the
best musical instrument in the State Ample
recesses have been left in the partition wall
running between the vestibule and lecture
room, for a large Sunday school library

When the Rev J H Roork began his work
as agent very few were sanguine enough to
suppose that he could raise it from its em
barrassments

LIABILITIES OF THE CHURCH

Old Indebtedness	$15 000
Improvements since Conference	3 000
Total	$18 000
ASSETS	
Collected by agent	$ 6 000
As untilek sub cription	900
Amount raised at dedication	4 500
Total assets	$11 400
Balance Indebtedness	4 400

Enough more encouragement was given
not mentioned here to meet the slight shrink
age that may occur from these subscriptions

The main audience room which is enclosed
except the gables is 25 feet from floor to plate
and 33 feet from floor to arch The flooring
is down and the gas pipes are conveniently
placed for their final attachments and fixtures
It will take probably $1 000 to complete it
When finished it will accommodate 1 200
people and on a special occasion as at con
ference session or the university commence
ment could accommodate in its pews and
ample galleries 1,500 people

It might seem presumptuous when work
has thus far been so well done and with a
perseverance and self sacrifice rarely equaled
to offer any suggestion yet we are impelled
thereto by what seemed to us the short jests
for the galleries We need scarcely advise that
every stroke in that upper room should be
guided by a *skillful* architect It would be bet
ter to wait if *necessary* in order to complete
this magnificent room according to the exact
details of the plans and specifications In this
doubtless all are agreed

From a state of despondency our people at
Salem have become greatly encouraged The
tolls of Father Waller and of Bro Roork, the
munificent gift of $2 500 by C C McCabe, and
the gifts of a generous people find an appro
priate monument in a substantial and beauti
ful church which is destined to rank among
the first on the Pacific coast, and will be the
sacred spot where coming generations in that
City of Peace will learn of the efficacy of the
cleansing blood"

The basement of this church was dedicated
to the worship of Almighty God on Sunday,
the third day of January by the writer as
sisted by Rev P M Starr the pastor J H
Roork and C W Shaw Rev J L Parrish
in behalf the trustees made the presentation

Knights of Pythias.— Mystic Lodge No 2
holds regular Conventions on Thursday Evening of
each week at 7½ o clock at the Castle Hall N W
cor First and Taylor streets Sojourning knights
are cordially invited to attend By order of the
Lodge WARD S STEVENS (P C) K of R & S

Harmony Lodge No. 13, I. O. O. F.— Meets every Friday evening at 8 o clock in
Odd Fellows Temple, corner First and Alder
streets. Members of the Order are invited
to attend. By order of
N G.

Samaritan Lodge No. 3, I. O. O. F.— Meets every Wednesday evening at 7 o clock
in Odd Fellows Temple corner of First and
Alder streets Members of the Order are in
vited to attend By order of
N G.

Harmony Encamp ment No. 4, C. of R. C. Meets Tuesday Evenings at Good Templars Hall
corner Third and Alder streets at 7½ o clock.

BE YOUR OWN DOCTOR

Save yourself many dollars in money and many
pangs of pain by keeping PRATT'S ABOLITION
OIL constantly on hand and using it for all lame
ness and pain The great popularity of our ABO
LITION OIL is owing to the fact that we spare
neither labor nor expense in preparing it We *do*
not make and advertise small lots up to an original
standard of any realized excellence ABOLITION
OIL cures rheumatism sprains stiff and
swollen joints bruises neuralgia lame back
pleurisy sciatica, sore throat cramps colic cholera
morbus disorders nervous headache tooth ache
earache, and all aches and pains internal and exter
nal Sold by all druggists

PURIFY YOUR BLOOD

Strengthen and regulate your system Renew your
age You can *do it* by using the Regulator and
Purifier PRATT'S NEW LIFE set up your torpid
liver stimulate your kidneys regulate your bowels
cure and prevent fever and ague piles dyspepsia
jaundice dropsy heart disease and all bilious com
plaints with the great vegetable remedy PRATT'S
NEW LIFE for sale by all druggists
A McBoyle & Co Drug ists 261 Washington
street San Francisco manufacturers and sole pro
prietors

The Gorgeness! were three celebrated sisters
whose hairs were entwined with serpents they had
wings of gold their heads were of brass their
bodies covered with scales their teeth were like
as the tusks of a wild boar and they turned to
stone all on whom they fixed their eyes They are
mythological creatures—but in these days there
may be seen some women who are regardless of
their person and adornments—they allow the
charms which nature gave to all their sex their
hair to become dishevelled unhealthy and finally
to drop out when by the use of LYON'S KATHAI
RON they could retain it in all its beauty and
prevent to their lovers and husbands the withering
green of comeliness

Ear Ache is unquestionably the King of the
Forest whose pains grow It overtops tooth ache
in its worst estate, and its victims declare that it
almost includes them DR SCOTT'S ELECTRIC
MEDICATED MUSICAL LINIMENT poured into the ear
affords instant and what is far better permanent
relief This preparation has been sold for thirty
years and wherever tried is regarded as a panacea
for all maladies pains It may safely be used upon
children of tender age It is to be found in any
drug store on this continent and abroad as well

Our Climate has much to do with the com
plexion—our mode of living more What multi
tudes of ladies resort to powders and adulterations
which they rub upon their necks and faces like
kalsominers put whiting on whitewash to cover
defects that will remove the covering and
leave the skin unhealthy A remedy involved in
HAGAN'S MAGNOLIA BALM which for so very many
years has contributed to the beautification and
health of the complexion and is now a favorite
ladies

The greater number of person afflicted with
dyspepsia are to be found among care worn (so to
speak) stock brokers merchants and all persons
with those confined to sedentary habits who neglect
or have no opportunity to take exercise but the
use of the world renowned TARRANTINE BIT
TERS will supply the wear and tear of the system
and restore health

Colds and Coughs—Sudden changes of
climate are sources of *Lung and Throat Di*
seases Take at once *Dr Tutt's Expectorant*
for the Cold Cough or Irritation of the Throat be
fore too late

WANTS.

WANTED

A GOOD SERVANT GIRL APPLY AT THIS
OFFICE ja6 tf

TO LET.

FOR RENT

A SUIT OF ROOMS FURNISHED OR UN
furnished and one single room furnished for
a private family and Board within five minutes
walk of Front street Inquire at THIS OFFICE

FOR RENT.

ONE LARGE HARD FINISHED FRONT
room (with shed) corner Tenth and L streets,
East Portland Inquire on premises d1tf

HOTEL ARRIVALS.

CLARENDON HOTEL.

John M Smith Harrisburg	E H Sharp Yakima
Fred Palmer Salem	F A Taylor Astoria
R Mallory	Wm Ross
Prof Plummer "	H Davis Lane county
C Charles "	P T Bradford Country
S Jacobs Gervais	H Jamison Victoria
A Cadin Iowa Hill	F Hill Roseburg
J Peterson Marysville	S Bacon Petaluma
James White Cascades	S Brown McDonalds
Arthur King Douglas co	C Avery
J M Bacon Oregon City	

OCCIDENTAL HOTEL.

G A Whitney Albany	Miss Chamberlin Eugene
C W Toland	Wm Ayers Tacoma
N H Hedrick Oshoco	Peter Manning
I Dobbs Country	J B Handley McMinn
James Arthur Kalama	T Brown
Miss Simpson Salem	

COSMOPOLITAN HOTEL.

Henry Nice Grinder	B I Dowell Jacksonville
A D Babcock Grand R	Rev J R W Sellwood Mil
B W Parker Oregon City	waukie
Sam Goldstein	F Banta Albany
T Cannon	R Pentland Dalles
F G Ivans	C Spragin Kalama
T Smith Country	M B Hendrick Wheat
J Core Harrisburg	land

LAW CARDS.

SYL C SIMPSON JEO B WALDO

SIMPSON & WALDO,

ATTORNEYS-AT-LAW,

No 12 Dekum's Building

W C JOHNSON P O M'COWN E A MACRUM

JOHNSON, M'COWN & MACRUM.

Attorneys and Counselors at Law.

OFFICE IN MONNASTES BRICK

Above the Occidental Hotel First Street

Portland, Oregon.

jan1dom

W. B. NEWBURY,

ATTORNEY AT LAW,

Has Removed from Holmes' Building to
Rooms 10 and 11 Monnastes' Building
FIRST BET. MORRISON & YAMHILL.

REMOVAL.

A. C Gibbs E G Hughes.

GIBBS & HUGHES,

Attorneys and Counselors at Law,

Office in Ankeny's Building First Street.

Will practice in all Courts of Record in the State
and pay particular attention to Business in the
United States Courts.

C. B. BELLINGER,

ATTORNEY-AT-LAW,

Room 18, Dekum's Building,
Portland Oregon

JOHN M. GEARIN,

ATTORNEY AT LAW,

Room 20 Dekum's Building

GEO. B. DURHAM. M. Y THOMPSON.

DURHAM & THOMPSON,

Attorneys-at-Law.

109 First street, opposite Occidental Hotel, Portland.

C. M. KINCAID,

ATTORNEY-AT-LAW,

MONNASTES' BUILDING,
FIRST STREET

WHALLEY & FECHHEIMER,

Attorneys at Law,

rooms Nos. 7 and 8 in Gilman's Building corner
First and Ash Streets, Portland.

F. A. CHENOWETH,

Attorney-at-Law—Corvallis, Or.

PROFESSIONAL CARDS.

JOHN B. PILKINGTON, M. D.

OCULIST AND AURIST.

ROOM 2—DEKUM'S BUILDING, CORNER FIRST
AND WASHINGTON STREETS

Office Hours—10 to 12 2 to 4 and 7 to 8 P M.

DR. CHAS. SHUMACHER,

OFFICE—FOUNDER'S DRUG STORE.

Residence—Third st. bet. Salmon and Main

W. W. MORELAND,

Attorney at Law—Oregon City, Or.

BANKS.

LADD & TILTON, BANKERS.

DEPOSITS RECEIVED, AND COIN AND
CURRENCY bought and sold, subject to Check
at sight.

COLLECTIONS made and proceeds promptly
remitted.

INTEREST FROM DATE paid on Coin
Time Deposits.

Coin & Currency Exchange

(Sight and Telegraphic) for sale on

SAN FRANCISCO NEW YORK,
ST LOUIS, CHICAGO.

Bills of Exchange,

Drawn in the usual way, for any sum desired, on

LONDON HONG KONG,
PARIS BERLIN
FRANKFORT-ON THE MAIN

THE FIRST NATIONAL BANK

OF PORTLAND.

Designated Depositary and Financial Agent
United States.

President HENRY FAILING
Cashier JAMES STEEL

DEPOSITS RECEIVED IN COIN OR CURRENCY
subject to check at sight.
INTEREST ALLOWED on Time Deposits of Coin
LETTERS OF CREDIT issued available in the
Atlantic Cities
SIGHT EXCHANGE AND TELEGRAPHIC
TRANSFERS, payable in Coin or Currency, for sale on
NEW YORK, SAN FRANCISCO,
CHICAGO, ST LOUIS.
SIGHT or SIXTY DAY BILLS drawn in sums to
suit, direct on
LONDON, PARIS,
BERLIN FRANKFORT-ON THE MAIN

THE

BANK OF BRITISH COLUMBIA.

Incorporated by Royal Charter.

Paid up Capital.....$1,562,500

WITH POWER TO INCREASE TO

$10,000 000.

HEAD OFFICE—5 East India Avenue,
Leadenhall Street, London.

BRANCHES

In Vancouver Island, British Columbia,
San Francisco and Portland

AGENCIES

In New York, Canada, Scotland and
Ireland.

Exchange for Sale on

England, Ireland, Scotland,
New York and Canada.

INTEREST ALLOWED on Time Deposits at
the rate of SIX (6) PER CENT. PER ANNUM
for periods of three months and upwards
Approved Bills discounted or Collected. Loans
made on available collaterals
EDWIN RUSSELL, Manager.

MASONIC SAVINGS AND LOAN BANK,

NO 6 LOST STREET MASONIC TEMPLE San
Francisco Moneys received on Term and
Ordinary Deposit—Dividends paid Semi Annually
Loans made on approved security Certificates of
Deposit issued payable at New York Philadelphia
Boston and the principal cities of the Atlantic States
and Canada This Bank solicits the patronage of
persons Wm H Culver, President, Frances
Smith Vice President H T Graves Secretary Leon
das F Piatt Attorney sl3dawGm

PORTLAND GLUE FACTORY

OFFICE ON FIRST STREET, BETWEEN
Taylor and Salmon next door to Hook and
Ladder Engine House have always on hand Glue
Size Hair and Neats Foot Oil at San Francisco
Prices METZGER & STEEL

FRENCH CHINA

Owing to our overstock of the above named article we will sell a full line of it
at greatly reduced prices, in order to make room.
The Goods comprise a full line of
DECORATED AND PLAIN WHITE DINNER AND TEA SETS, ETC.
They are of our own importation direct from France, and are of the most Ele
gant Designs, and of the finest quality made. We will also offer a full line o
SILVER PLATED WARE
CONSISTING IN PART OF
Tea Sets, Cake Baskets, Butter Dishes, Berry Dishes,
Card Receivers, Vases, etc, etc.
Also, a full Assortment of
KNIVES, FORKS AND SPOONS.
We will sell all the above Goods at prices that would astonish any one,
even a Granger.

W. JACKSON & CO.,
No. 26 Front Street, O. S. N. Co.'s Block

WILLAMET IRON WORKS,

Incorporated Sept 24, 1869,
CORNER OF NORTH FRONT AND "E" STREETS.
P FITTBOGEN Secretary .....PETER TAYLOR, President.

IRON AND BRASS FOUNDERS, BOILER MAKERS, GENERAL MACHINISTS AND ENGINE BUILDERS,

MANUFACTURE AND HAVE FOR SALE

High and Low Pressure Marine and Stationary ENGINES; Saw Mills;
Grist Mills; Quartz, Mining and Agricultural
WATER WHEELS, of several patterns, equal to any in use, on
REPAIRING OF MACHINERY AND BOILERS promptly attended to and work done with
neatness and dispatch
THE LARGEST AND BEST ASSORTMENT OF PATTERNS North of San Francisco No charge for
the use of them
Agents for Knowles' Patent Steam Pump, the best in use, Always on hand
Preparation for the Prevention and Removal of Boiler Scale
DeGreef's Ornamental Iron Fronts; a variety of Beautiful Patterns for Store
House Castings, Etc., Etc
JAMES LOTAN

The Daily Oregonian.

SATURDAY MORNING JANUARY 9, 1875

TOLD AT NIGHTFALL

It was a stormy September evening. Guy Urquehart and my respected self—Charles Edingstone painter—were sitting in the studio window of his delightful little villa at Frascati near Rome high over the rounded tops of woods now burnt in the red setting sun. Beneath a leaden sky the gloomy Campagna stretched like a dead sea, and with its far rim cut the disc, a portentious blood-red ball slowly, slowly sinking.

Guy and I had been old friends and school fellows in England. He was two or three years older than myself, but that had made his friendship for me all the tenderer and mine for him reverential. Besides I had looked on Guy as a kind of genial young saint. I had always felt rather wicked in his company, because he really seemed, quite naturally never to do anything wrong or to have so much as a wrong thought. He would have chosen art as his profession, I knew had he been allowed a voice in the arrangement of his own fortune, but the bilious old father who ruled his destiny made a civil engineer of him, without the slightest reference to any possible fancy or protest of the lad's. So meekly, he did not take kindly to his work, though he buckled to it conscientiously.

When I came to Italy to study art, Guy and I kept up a pretty brisk correspondence for about a two months. But in my second Italian summer his letters suddenly ceased to arrive. I wrote to him in vain hope of answer for six months and then let the correspondence go with a sigh.

I easily ascertained that he was alive and well, but could find out nothing else about him that was more reliable than the gossip retailed out by certain English military men who had flapped their lazy flight across the sea one winter, and perched in Rome. 'Got into a scrape about a woman, and didn't behave well to her, or something of the sort,' drawled out one of these amiable gentleman. And this was all I could discover about poor Urquehart.

But at last I heard from Guy himself once more. Lo! he had inherited a small fortune from a distant relation, he had thrown civil engineering overboard he was coming to Rome forthwith to study art in earnest at last, and we must spend the ensuing summer in Villeggiatura together eating figs at Tusculum. At the time my story begins, he had been about six weeks in Rome, and had already painted one or two capital little pictures.

No village in the world drives such a roaring trade in scandal as grand old Rome. You have seen how Urquehart's character went before him, as Sir Teazle's stayed behind, for the comfort of the community, and what mercy it met with. Now, when circumstances are served up in this mixed way, there are generally certain facts which one may trace like pebbles through disturbing waves. I felt convinced that I should do so in Urquehart's case, and never pleased him to give me his confidence.

But I could not try to thrust myself into any chamber of his past not freely opened to me. I could not help guessing that there was a shut and locked door behind which lurked the solution of a mystery. This mystery was the great and grievous change in my friend, not to be accounted for by the mere lapse of two or three years. And this change was all the more remarkable that it was not always obvious. No two men could be more unlike than Urquehart to Urquehart in different moods. It seemed to me as if much evil had flowed in to his heart by some rent where much good had run out, but that the poison had never mixed with the healthy juice of his life.

On this September evening as we sat together, Guy had been muttering some very bad sentiments, which would have grieved me more if I had not attributed them in part to some unripe peaches and the state of his stomach.

"Guy," said I, suddenly, "I've found a key to much that makes people gape and stare at you."

"What do you mean?" returned he, rather roughly.

"Parsons," I went on, "are half angel, half devil, they say. But your angel and devil seem to share their lodgings on the most curious terms of mutual forbearance. They seem to take you turn and turn about, in worship, as it were. Your angel never tormenting your devil, or interferes with his mode of enjoying himself, but Walpurgis nights with his man, and your devil, with equal politeness, never intrudes himself on the angel's [illegible]. They could not possibly come in contact without disturbing the harmony of the system but they seem to agree to differ, like certain polite married couples."

Urquehart took his pipe from his mouth and blew out a long smoke-wreath. Then he leaned head and shoulders out of the window and stared far away at the sun, now like a clot of blood on the livid horizon, till even that [illegible] was absorbed. Then he brought himself back to his former position in a corner of the rickety old sofa, and from that dusky corner spake.

"You hooked a fine, fat fish there my young friend, with your moral critical line. Your sagacity really deserves patting for having snapped such a good haul of game. Still, you don't know how the devil got into me, how should you? He had hardly set claw on your friend when we were boys together, and I rather the better boy of the two."

"You may well say that, old fellow! At that time [and what a little time ago it is after all!] you really seemed incapable of evil or even of comprehending it. You trusted everybody implicitly, because you yourself were—"

"An ass!" roared Urquehart, "And now listen."

So, as the night fell, and "the casement slowly grew a glimmering square" in the blackness, Urquehart's tale was told.

"Fourteen months ago, I was lodging for the summer in a farm house in a village no matter where. The only house there belonging to the gentlefolks, except the wretched old parsonage, was 'Squire Ringwood's. It was a big, stupid-looking mansion, on a hill, staring down overbearingly at the poor little tenements huddled together below; and the burly Squire himself was all in the world like his house, or he sat on his tall horse, and looked down pompously over his vast waistcoat at a frightened crew of village children. The 'Squire had an ugly, sickly wife and daughter, and they had an humble companion that was an angel of beauty. I fell in love with her at church. Oh, the little church in the west countrie, hid in the bowery orchard hollow! Oh, the sudden delicious gust that littered the graves with blossoms!—your mother's grave, Charley, has the dear woman the violets I planted there? or did they die like the faith and hope she set in me? I fell in love with Fanny Vale before I knew her name. I learned that from the farm house folks with whom I lodged. They told me, moreover, that she was a young widow, and still in weeds when she came to lodge very humbly in the village six months before, that the 'Squire's wife and daughter had taken a fancy to her, and had adopted her into their family, as a kind of reader and useful companion of all work. I made her acquaintance by a note which I threw at her feet over a hedge, the first time I spied her walking alone. I need not swear to you that I never had an evil wish or thought about her. To me a woman was a holy thing consecrated by no lowness of condition, deserving of any gentleman's devotion and reverence, if endowed with certain qualities. These qualities I now took on trust, and being enchanted by her beauty, saw also the perfection of moral loveliness in her face. Such an angelic face I thought! There she sat in the 'Squire's pew, beside her ugly patroness, with such intelligence in her melancholy blue eye and hair half moon of brow such a breathless sensibility in her silence and when I came to know her with sympathy in her smile what silken manners so soft graceful caressing, yet modest and full of suave dignity! She did not answer my note but when I went to the cop behind Ringwood House where I had implored her to meet me, she was there. She said she said only to beg me to come and write no more. She was a poor dependent and the barest suspicion falling on her would cast her homeless and friendless on the world. I will not dwell on the stale love story. It was perfectly commonplace of its kind, excepting that the dear was not, for once, the simple beauty I, the gentleman from London. She consented to be my wife, and at the summer's end, without asking her a single question as to her past without knowing more of it than the farm folk had volunteered to tell me the first day I saw her I brought this girl to London and married her. That's what came of being too good for this world incapable of evil or the comprehension of it. I had written to tell my father I my intended marriage. I frankly confessed a perfectly obscure and penniless young woman, that had, of course everything but position and wealth to recommend her. I wrote a respectful letter, which I received back in a blank cover. Not my heart yearned to the cross grained old man, and from the joy and glory of my fool's paradise I emerged volunteerily, before the honeymoon was over, to seek a reconciliation with my father.

"When I got to his door he drove me away like a beggar like a strange dog with his lifted stick with his mouth full of curses. That is the last I ever saw of him. He died six months after implacable.'

"I hurried back to my own to be comforted by the angel in my house. I returned sooner than I was looked for. I opened the door by stretch key and went softly up stairs to surprise my wife. It was about 2 in the afternoon. Our little drawing room had folding doors which were now ajar. No one was in the front room but I heard my wife's voice in the other. I hear that voice to [illegible] a man's, I had but to step forward and I saw—

"It was quite dark by this time and here the voice that had come out of Urquehart's blue corner suddenly rose into a wail.

"Don't go on all [illegible] dressed.

Let me alone gasped Urquehart sternly.

In less than a minute he resumed sternly.

"I saw my wife with her arms round a man's neck." She was passionately entreating him not to leave her. She was trying to retain him by force. The next moment they saw me and started apart. Then instantly my wife that tender angel flung herself at me like a wild cat. She [illegible] scream but through her shut teeth she said, 'I'll stay so I'll kill you, if you touch him.' Her blue eyes glared much like tender blue lightning that keeps flashing, out there, and some thing glittered close to my face. She had snatched up her scissors and I verily believe would have dug them into my temple if the man her lover had not come and pulled down her hand. She was going to fall into his arms again but he put her from him not very gently, and told her to sit down. She obeyed him instantly. I cannot in the least describe my state of mind at this time which was only a minute or two I suppose. My impression is that I had ceased to feel that, in my brain and heart had been scooped out I could not have been emptier of emotion and thought that I was not conscious of any vindictive rage or any transport of despair. Some people in my think I ought to have kicked that man down stairs I neither did so, nor felt any desire to hurt him. It was he who took the initiative and made me a sign to go into the front room with him, which I did. Then when I stood there face to face with him, I said, suddenly, and, as it were involuntarily,

"Who are you?"

"I am sorry for you" said he in a gentle drawl looking at me quite compassionately 'this woman has treated you very badly. Still you know, you have only yourself to thank. Your conduct has been quite unconscionably rash, you know—"

"Who are you?" I repeated, staring at him bluntly.

"I am Captain Edward Ringwood. This woman is an actress who I became acquainted with about a year or two before you first saw her. I assure you I know nothing of your love affair or proposed marriage. If I had known in time, I should certainly have considered it my duty to warn you of the awful blunder you were making. When I went abroad with my regiment, it seems she chose to go down and wriggle herself into my family. What her motive was I cannot imagine. She is a most artful, dangerous person, that is clear. She saw my return to England in the papers yesterday and sent me a note inviting me to come and see her at this address, which I did. I give you my word of honor I had not been here ten minutes when you made your appearance. She had just told me she was married and this was your house upon which I got up and wished her good day.

"By this time I had found myself unable to stand, and was sitting on the sofa with my head between my hands. When Capt. Ringwood left off speaking I looked up meaning to say something, but forgot what it was and only stared at him silently.

"He was a fair, slight young man about 30, with handsome, thin features and large light brown whiskers. He stood there looking at me with the same good natured concern in his face that he had expressed in words, in [illegible] fashionable affected way.

At last I recollected what I had been going to say and told him I wished to be left alone. He silently took out his card, laid it on the chimney piece and went out.

"I don't know how many hours I remained lying on the sofa with my eyes shut in that strange torpor but it was night when I opened them and found my wife standing by me. She had lighted the candles on the chimney piece, and was stooping down over me. She started upright as my eyes opened but she did not avoid them. She confronted me, arching back her nymph like figure, and leaning back on a table behind her. I felt no emotion at sight of her, but looked at her as if she had been a picture. Her beauty was splendid. All her fair golden hair was turned off her white face in a sort of glittering aureola. Her great turquois blue eyes flared under slightly contracted brows. The nostrils of her delicate, straight nose and her infantine mouth expressed rage and pain.

"I am glad you are awake," said she, I want you to hear me say I hate you!"

"I don't care, said I, wearily. 'Go away.'

Her face flamed out with the fury that was burning her heart.

'But you do care!' she cried, "you shall care! I tell you I always in spite of you and despised you. I only married you from pique—because he left me. I got into his family and touched them, and made myself their servant, only to hear of him and to feel never him and be where he had been—I love him so. I love no one else in the world—I never did. I will kill you and a dozen like you to save him from a finger ache. I would rather a thousand times have a blow from him than a kiss from you—a hundred million times! When I think of him and that you are between us I hate you—I abhor you! How dare you smile at me? I'll kill you!

I was quite unconscious of smiling, but she darted at me and struck [illegible] my throat. I caught her hand this time she had a penknife in it and I felt that she had pricked me. That instinctive act of self-defence roused me, and probably saved my wits as well as my life. When I had mastered her and thrown the knife away, I held her hands in mine until she put down her face and but them savagely. I tied her wrists with my pocket handkerchief, and she sank, panting on a chair. All of a sudden the unhappy creature burst out crying as if her heart was broken—as it well might be. Probably Ringwood's cool treatment of her throughout the interview recently pressed was at the bottom of that frenzy of vituperation that disgraced behavior toward me. She did not hate me, but was simply mad with pain, and raved and struck out in her delirium. I think she really liked me when she married me, notwithstanding her assertion to the contrary, and meant and wished to lead a new life but the sight of Ringwood's name in the papers and the knowledge of his nearness, in my absence, revived her passion for him in which her good resolutions burnt like straw. I released her hands and brought water and put it to her lips and when she was quiet through exhaustion I advised her to be down, and hoped she would go to sleep. As I was leaving the room she called me back, in a low broken voice and when I stood beside the sofa on which she lay she joined her hands and asked me with streaming eyes, to forgive her. I did so, freely. Of course, Ringwood was right. I had no one but myself to thank. My infatuation had been so monstrous that I could no more complain of the consequences than a man sober can complain of the consequences of some drunken folly.

In the morning I took Fanny away to a farm house in Kent's place she knew of and chose herself for a retirement. She was quiet and humble, and appeared broken spirited. But she did not remain there a month nor do I know whither she went or where she has been ever since. Before she left she wrote me a long letter expressing her remorse at her behavior toward me. "Bid us I am endeavor. I will never trouble you more. I do implore you to be sure of that, and to forgive me, and think of me as dead."

"I am afraid to think of her at all. I made every possible effort to trace her quite in vain and I hardly know where would be the good if I succeeded."

"That's all added Urquehart, after a moment's pause, 'and there's the history of your friend and the wife of his bosom—and if you still wonder how or when my devil got into me. I don't. I believe you love me enough to think he is not so black a devil as he is painted. I am not the kind of man in whose heart such a gash could be made and heal and leave no mark. For a long, while this world seemed and often does seem really an Inferno nothing but plunging and breathing ones head in a vamp of suffering with intervals of quiet from mere exhaustion and despair. Charley how I wished your mother had been alive! I wanted some kind woman that was honest and pure about me, we men all do in our dark hour. Basta! let us go down to the drawing room, and your friends, and the lamp. By Jove what a flash! There's a mighty storm brewing, young fellow."

FINANCE AND COMMERCE.

Financial.

FRIDAY EVENING, January 8 1875

Gold in New York 11[illegible]

Legal Tenders in Portland—buying 88¢ selling 90

Legal tenders in San Francisco 85¢ buying 85¢ selling

Sight exchange on San Francisco coin ½ per cent discount currency ½ of 1 per cent premium

Sight exchange on New York coin ½ of one per cent premium and currency ½ of one per cent

Price of Sterling exchange in New York $4 84½ @ 85

Gold bars 72@73c

Late telegrams from Liverpool denote quiet market. Quotations receipts follows: For Cal[illegible] cargoes on the spot 7d. Orego[illegible] to arrive 10s 6d cargoes Oregon 1 call[illegible] Liverpool cargoes for shipment 4s 6d per quarter of 480 lbs.

The [illegible] journals of the Eastern States are still complaining of the drain of coin from this country to Europe and [illegible] that though the balance of trade was not less than $150,000,000 more favorable to the United States in the year 1874 than in 1873 the constant flow of specie from New York to the continent and Great Britain continues as [illegible] ever and during the last three weeks of the year just elapsed ten millions in coin left New York alone for Europe and the supply is thereby so reduced as to be entirely inadequate to the legitimate demands of the trade of such a port as the American metropolis. The Tribune claims that these facts [illegible] month's drain of the specie of the country [illegible] to increase our supply of coin by rectifying the balance of trade and says they are a reminder of the inconveniences to which the trade of the country is subjected by the persistent refusal of the United States to make any use of the precious metals as money. The gold market with the [illegible] centre traded supply of coin can easily be manipulated by speculators, and we need not say that the controlling motive with them is not the welfare of the mercantile community.

The true explanation of the continued call for coin for exportation is the direction which the savings of the country are now taking. For some years there has not been such a disposition on the part of savings banks insurance companies and individuals to invest in United States bonds. The 6 per cent bonds which are called in for payment in the process of funding, nearly all come from Europe and the fives of the funded loan which take their place we are happy to say have been absorbed in large quantities by American investors. In this way our internal and indebtedness is reduced. It should also be said that the field for the employment of money in new enterprises such as railroads factories etc is now unusually restricted and the investment of a portion of the savings of the people necessarily takes the form of an increase from Europe of some of the securities we have sold them in such vast quantities during the war. The state of the European money markets is known to favor the movement we have described. The influences being of a comparatively permanent character their natural effect will be to increase the value of gold as compared with the paper money prices of the articles we sell for foreign export. If we increase our sales we must reduce our purchases. The securities imported can only be paid for by commodities exported and it is self evident since the entire commercial supply of gold in the Atlantic states is not in the least excessive that not much more of that commodity can be spared whatever may be the wishes of the European banks.

Exports.

Per Norway, on bark [illegible] dispatched by Corbett & Macondray United Kingdom for orders, 11[illegible] wheat valued at $14,629 53

The steamship Orilamme for San Francisco 619 bxs apples 111 dry hides 12[illegible] green hides 27 bags [illegible] hides skins 46 bbls pork, 5[illegible] bacon 1 63 sks oats 1700 bf sks flour 3,042 qr sks flour 9 sks seed 12 bales hops, 60 bbls oil 8 bales mdse 22 kegs lard, 192 63 China wine 64 cases eggs 600 sks potatoes 8 cs butter.

Shipping Intelligence.

The steamship Orilamme sailed for San Francisco at 2 P M to day, carrying a full freight list. It was our error in announcing her departure yesterday.

The steamship California which we also got off one day too soon sailed at 4 o'clock this afternoon for Sitka and intermediate ports, carrying a fair freight including several hundred barrels of flour for Victoria.

The bark Muriel had not been chartered up to a late hour this afternoon but negotiations were pending.

The British ship Parsee reported to have sailed from San Francisco for Astoria yesterday is a vessel of 1,351 tons register and will carry 2,000 tons. Capt Nelson is master and she arrived at San Francisco Dec 13th from Fort Chalmers. She will probably load at Astoria.

We learn that the American bark Columbia now at San Francisco will soon sail for this port to load grain for Europe.

The British ship Conflict is about due at Astoria.

[BY THE RACE.]

QUEENSTOWN, Jan 7—Arrived—Ship Poonah San Francisco.

San Francisco Stock Market.

[BY TELEGRAPH.]

SAN FRANCISCO Jan 8—Flour—Extra [illegible] $5 @5 37½

Wheat—$1 60@1 62½

Barley—Bay feed 86 to, coast brewing $1 50 bay brewing $1 60

Oats—Good to choice feed $1 80 to $1 70 milling $1 90 @ 2 10

Corn—Yellow $1 47½@1 50 small to choice $1 50

Hay—Volunteer $14 @ 17 choice wheat $17

Potatoes—Choice Humboldt $1 50@1 75 sweet $1 00@—

General Merchandise.

AGRICULTURAL IMPLEMENTS—Trade is quiet and prices for seasonable goods firm at current quotations. Mitchell Wagons $130 to 140 Bain 4 inch to 4 inch thimble skein $120 to 130 Pacific do $1 30@1 40. Seasonable Goods are in full supply.

BOOTS AND SHOES—Stocks on hand embrace a full assortment trade light yet an active call for the favorite brands like the Cordova kip and the genuine Webfoot boots for Ladies, Misses and Children wear the Button Boots take the lead. We quote: Oil[illegible] sold by boots $4 to 5 Grainer [illegible] boots $4 to 5 Mohawk stout kip boots $5 @5 50 Calf Dress boots $5 to 6 Boys kip Cordova boots $3 50 Miners Split do $2 50 Hand boots $4 to 7 Knee Boots $[illegible]

BAGS AND BAGGING—Burlap standard 12½ to 13c; light weights 9½ @10c; Jutes Cut 2½@3 Linen 28@30c Flax seed 2½c Tar Wool 2½ @3 40@60 Burlaps, 40 inch 10 to 12, 11½ and 12½ to 16c. Seaming Twine 20 to 25 Bale Rope, 10½ to 11c Gunny Cloth 22 to 24 Matting 25c Table Baizes 10 yard lengths wool and bronze patterns 25 per piece.

BROOMS—The jobbing prices are [illegible] $16@$[illegible] per doz for common and $4 00@5 00 for best to extra best.

BUILDING MATERIALS—Mill prices delivered in the city are for lumber rough $20 per M edged $24 surface sheathing [illegible] siding $30 rustic flooring, $[illegible] rough, $17 @18 dressed siding $[illegible] planed $[illegible] Laths $4 @4 50 Shingles, 18 inch [illegible] per 100 [illegible] Lattice 50c per 100 Shingles $2 50@3 per M.

CANNED GOODS—Oysters $2 @2 75 Clams and Fish Cakes $1 50 Crabs $1 Hams $1 @1 25 Strawberries $4 @4 50 Blackberries $4 25 Black berries $4 00 Pine Apple $1 @2 Green Gages $[illegible] Peaches $1 00@$1 25 Plums $3 @3 50 Greengages $[illegible] Pears $1 50 Green Beans $1 @1 25 Oysters $[illegible] Clams $1 @1 25 Sweet Corn $1 00 @— Tomatoes $1 @1 25 [illegible] $[illegible] New Apricots $[illegible] Cal[illegible] Plaster $4 Land Plaster $2 @3 Santa Cruz Lime $2 50 @3 Lime $2 @3 English Portland Cement $6 @6 50 Hoffman's New York Cement $[illegible]

COFFEES—Market is unsettled and the following [illegible] prices: Costa Rica [illegible] Guatemala 25c Java [illegible] Mocha [illegible] Chartres 30c Phoenix Premium 22 @23c Mocha 25c.

DRUGS—Quotable [illegible] gold ruling rates for Alum 6c Borax, 30@32c Blue Vitriol 11 @12c Opium Crystals $[illegible] Morphine $[illegible] @2 25 Quinine $[illegible] @[illegible] Saltpetre 10c Soda Crystals 2½@3c Soda Ash 4½@5c.

FRUITS dried AND PRESERVED—Peaches 15@18c Hungarian Prunes 17c Plums [illegible] 12 12½ Currants in bxs $[illegible] @[illegible] Raisins [illegible] @[illegible] Citron [illegible] @[illegible] Figs [illegible] @[illegible] Oregon [illegible] @[illegible] Apples [illegible] @[illegible] Apricots [illegible] @[illegible] Nectarines [illegible] @[illegible] Pears [illegible] @[illegible] Pitted Plums [illegible] @[illegible] Prunes [illegible] @[illegible] Peaches